GEN

[redacted]

ALLEN COUNTY PUBLIC LIBRARY
3 1833 01706 8930

Gc 977.201 Su5a
Art souvenir of leading
citizens and farmers'
directory of Sullivan
County, Indiana

288/067

Art Souvenir

OF

LEADING CITIZENS

AND

FARMERS' DIRECTORY

OF

SULLIVAN COUNTY, INDIANA.

1896.

PRICE, $1.00.

THE SULLIVAN TIMES COMPANY,
PUBLISHERS.

MAP OF SULLIVAN COUNTY.

1979048

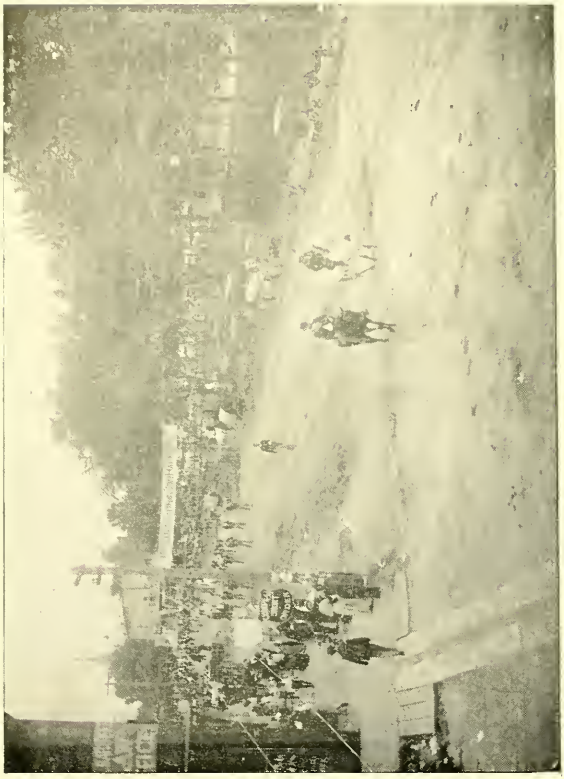

Photo by Lutz & DeVol.

STREET SCENE, SULLIVAN.

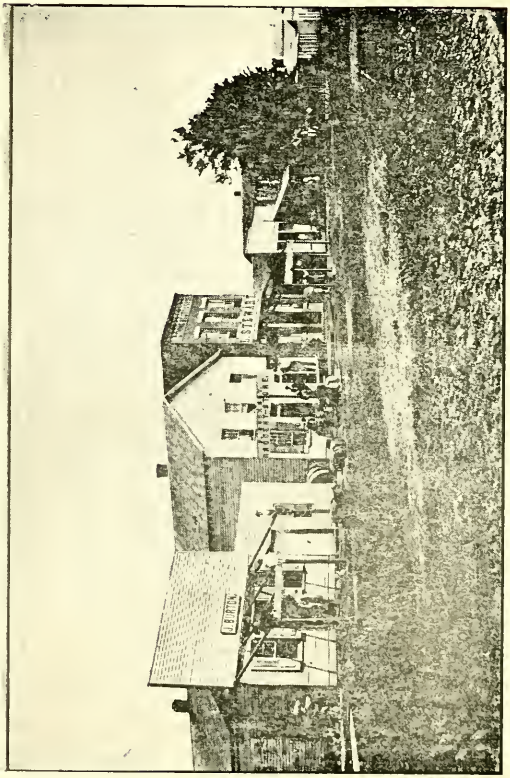

From an old Photo.

NORTH SIDE, SULLIVAN, 1861.

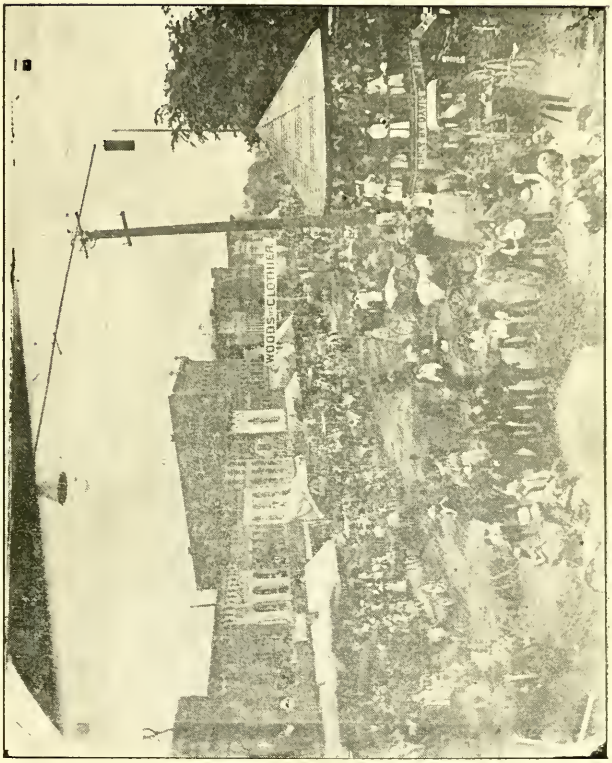

Photo by Lutz & DeVol.

NORTH SIDE, SULLIVAN, 1891.

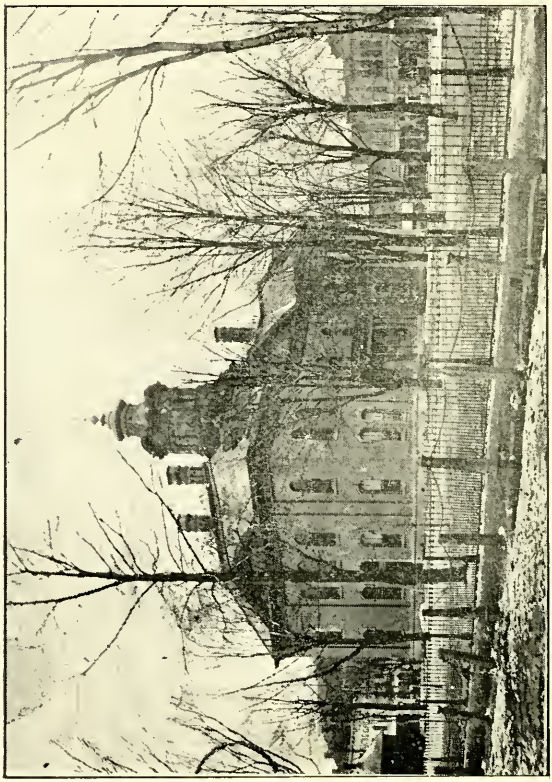

Photo by Lutz & DeVol.

THE COURT HOUSE, SULLIVAN.

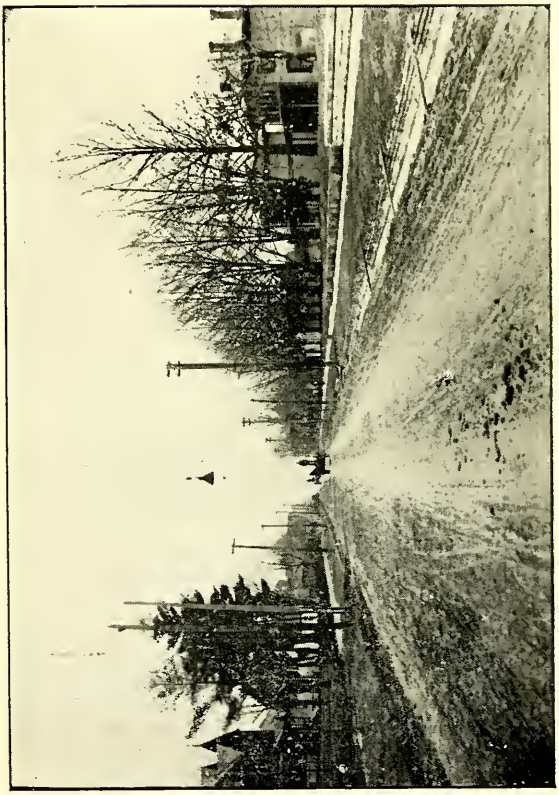

Photo by Lutz & DeVol
WEST WASHINGTON STREET, LOOKING EAST.

Photo by Lutz & DeVol.

PUBLIC SCHOOL BUILDING, SULLIVAN.

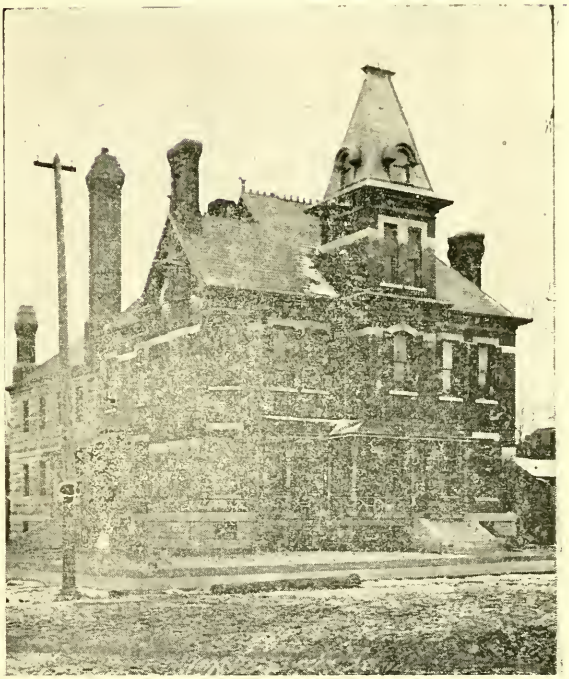

Photo by Lutz & DeVol.

COUNTY JAIL AND SHERIFF'S RESIDENCE.

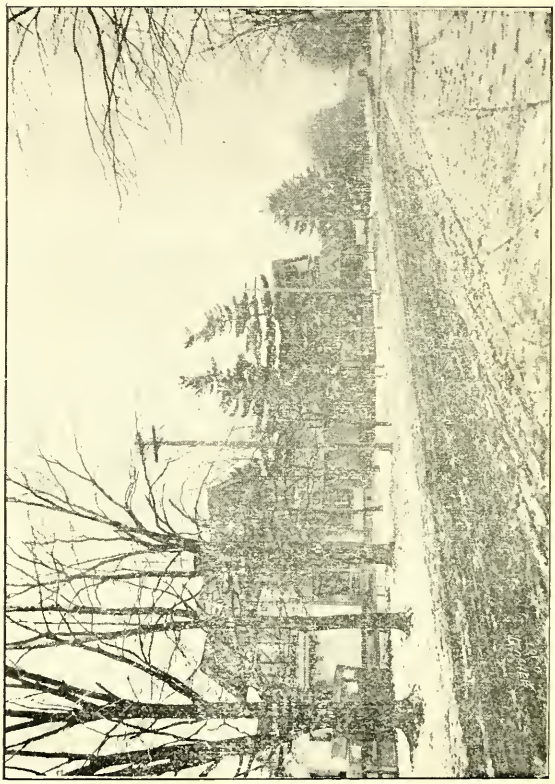

SOUTH MAIN ST., LOOKING SOUTH.

Photo by Lutz & DeVol. RESIDENCE OF JOE S. REED IN FOREGROUND.

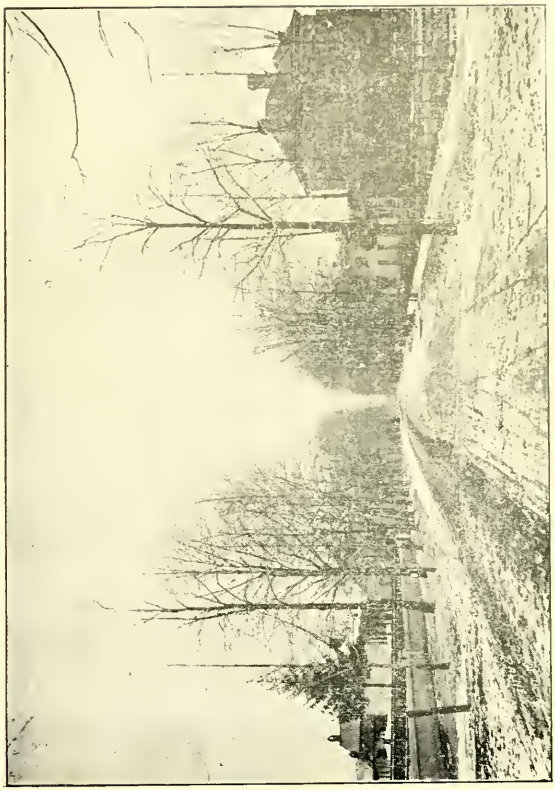

NORTH STATE ST., LOOKING NORTH:

Photo by Lutz & DeVol. RESIDENCE OF BEN DAVIS IN FOREGROUND.

Photo by Rockwood, N. Y.

PERRY H. BLUE,
GENERAL MANAGER I. & I. S R. R.

Photo by Marceau & Power, Indianapolis.

HON. CHAS. T. AKIN.

Photo by Lutz & DeVol.

COUNTY AUDITOR-ELECT,

JAMES R. RIGGS.

Photo by Marceau, Indianapolis.

UNITED STATES MARSHAL,

W. H. HAWKINS.

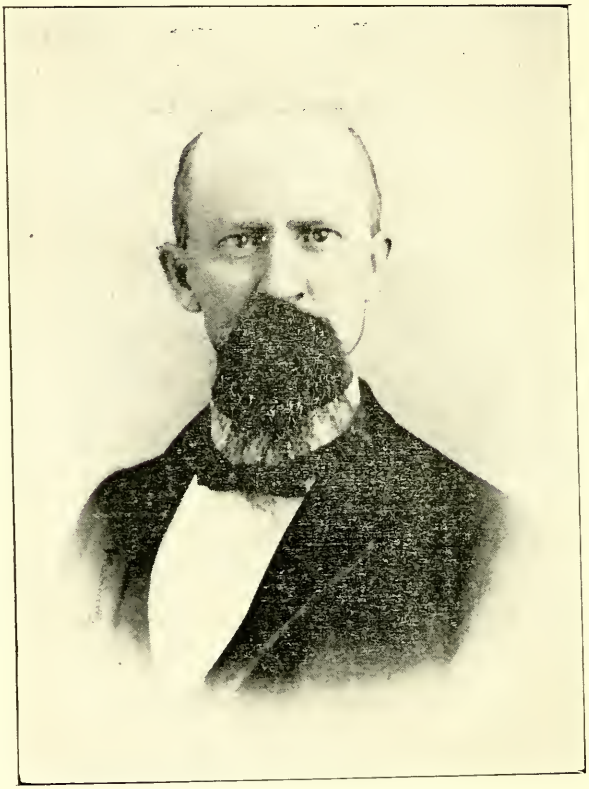

Photo by Lutz & DeVol.

COUNTY AUDITOR,
WILLIAM WILLIS.

Photo by Lutz & DeVol.

COUNTY TREASURER,

WILLIAM R. FRAKES.

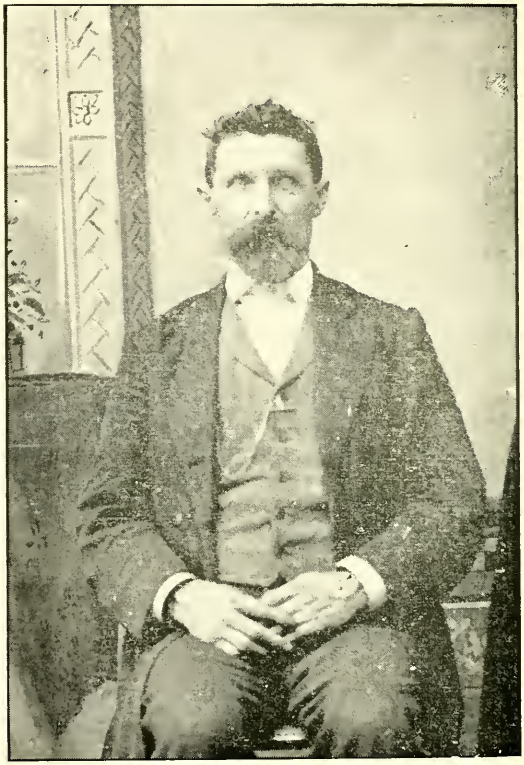

Photo by Lutz & DeVol.

COUNTY CLERK.

WILLIAM M. BENNETT.

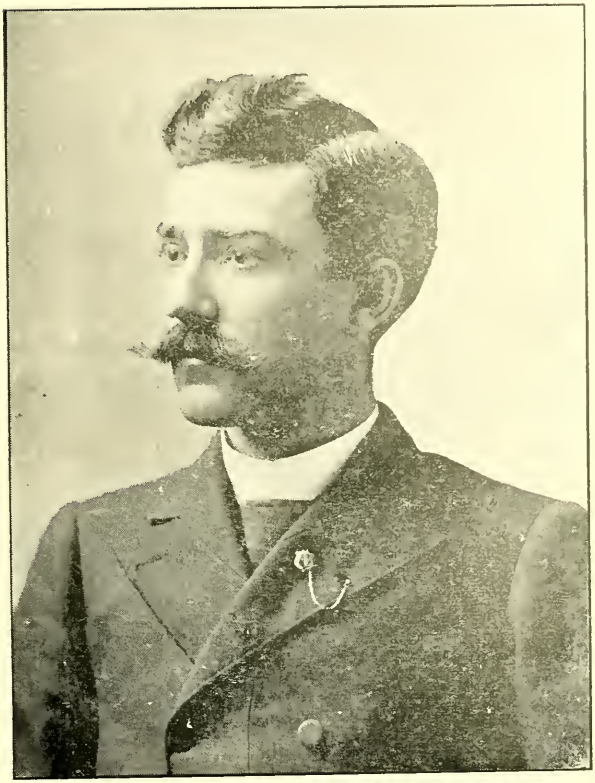

Photo by Potter, Indianapolis, Ind.

PROSECUTING ATTORNEY,

CHAS D. HUNT.

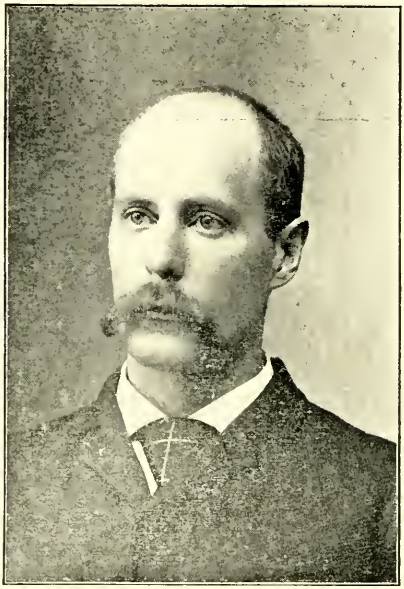

WAKE GILES,

CASHIER FARMERS' STATE BANK AND PRESIDENT SULLIVAN TOWN BOARD.

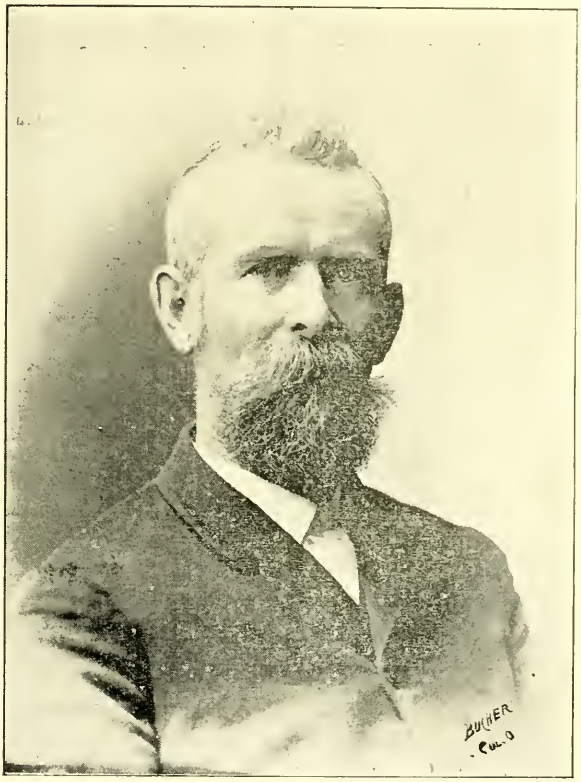

Photo by Douglass, Evansville.

WILLIAM E. COWLE,

PRESIDENT CARLISLE TOWN BOARD.

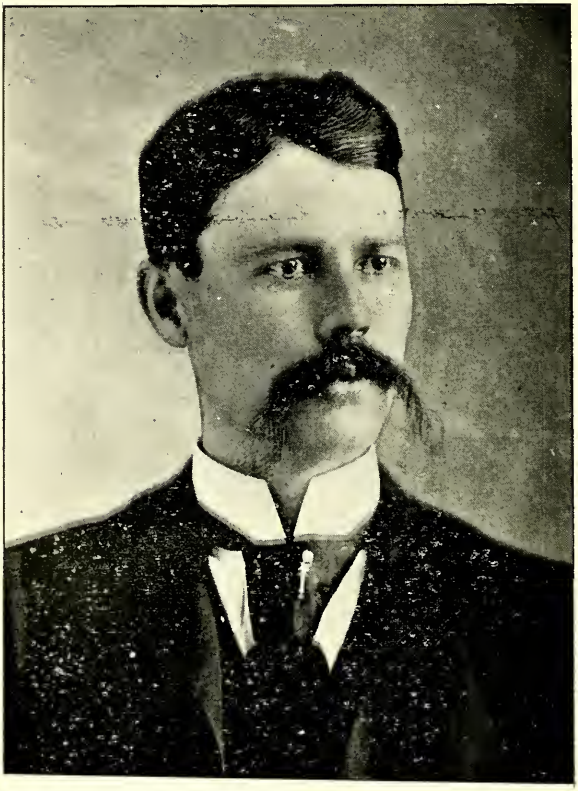

Photo by Cashner.

W. L. HUNT,

POSTMASTER OF MEROM.

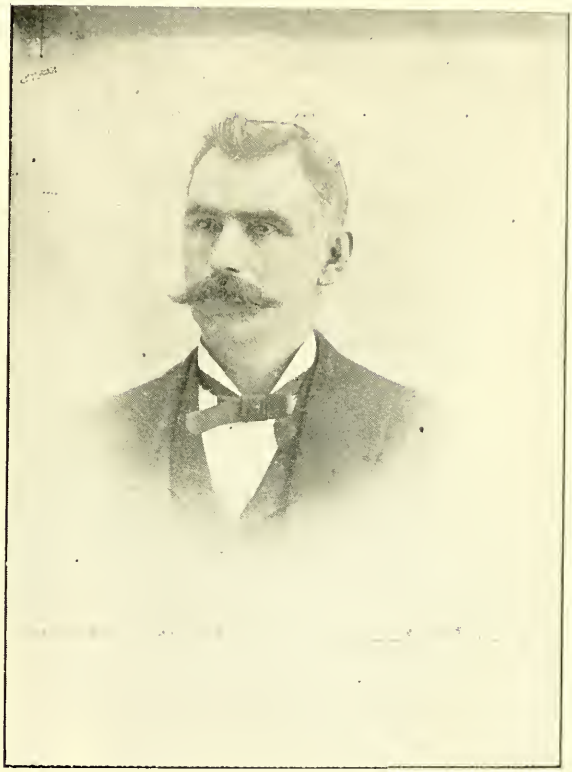

Photo by Lutz & DeVol.

W. H. LUCAS,

MEMBER SULLIVAN TOWN BOARD.

Photo by Lutz & DeVol.

JOHN S. BAYS,

ATTORNEY AT LAW AND PRESIDENT SULLIVAN SCHOOL BOARD.

Photo by Johnson.

JACOB F. HOKE,

PRESIDENT FARMERS' STATE BANK, AND TREASURER SULLIVAN SCHOOL BOARD.

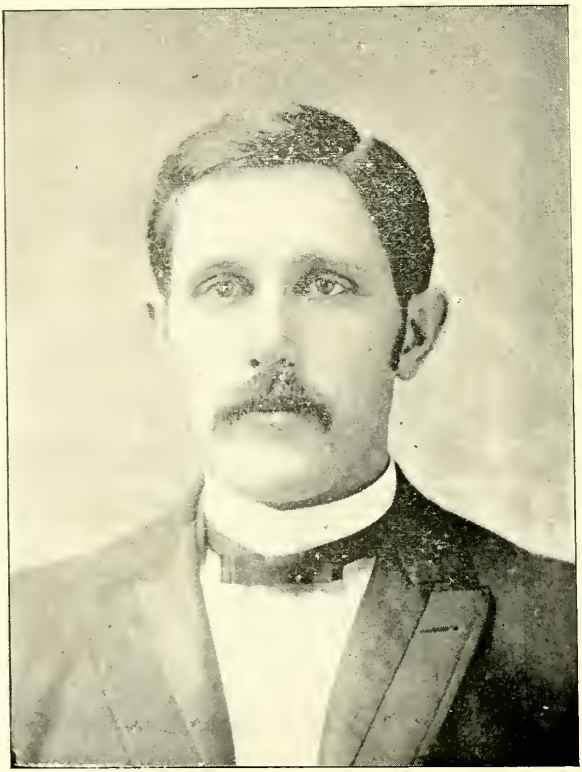

Photo by Cashner.

W. R. NESBIT,

ATTORNEY AT LAW AND SECRETARY SULLIVAN SCHOOL BOARD.

Photo by Wharton, Winamac, Ind.

PROF. ALEXANDER T. REID,

SUPT. SULLIVAN PUBLIC SCHOOLS.

Photo by Johnson & Cashner.

EX-JUDGE JOHN C. BRIGGS.

Photo by Lutz & DeVol.

RESIDENCE OF JOHN T. HAYS.

WEST WASHINGTON ST.

Photo by Lutz & DeVol.

ANTOINETTE D. LEACH,
ATTORNEY-AT-LAW.

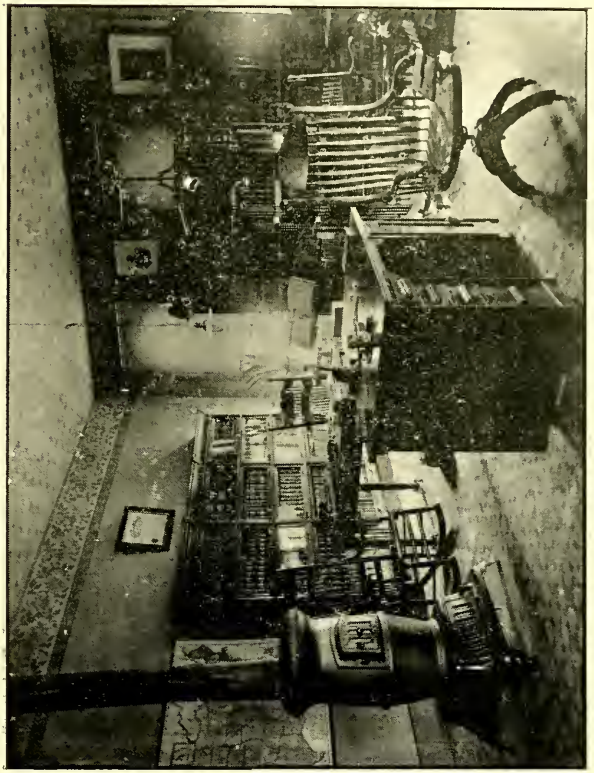

LAW OFFICE OF ANTOINETTE D. LEACH.

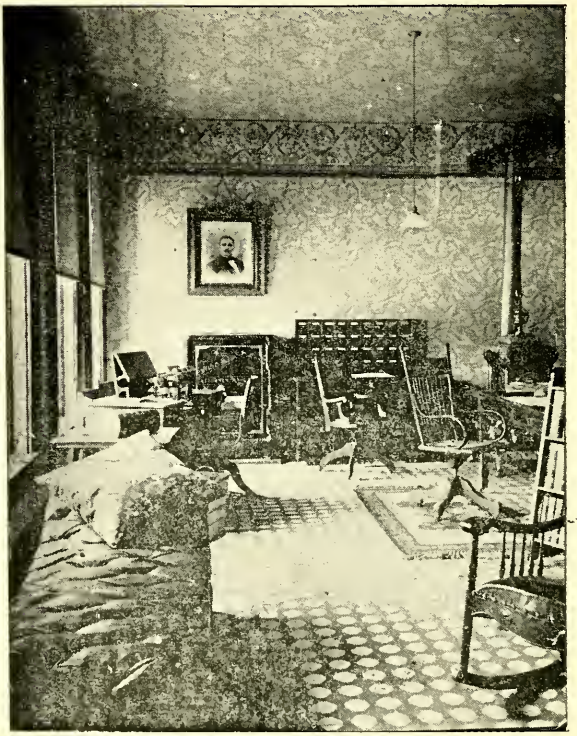

Photo by Lutz & DeVol.

LAW OFFICE OF JOHN S. BAYS.

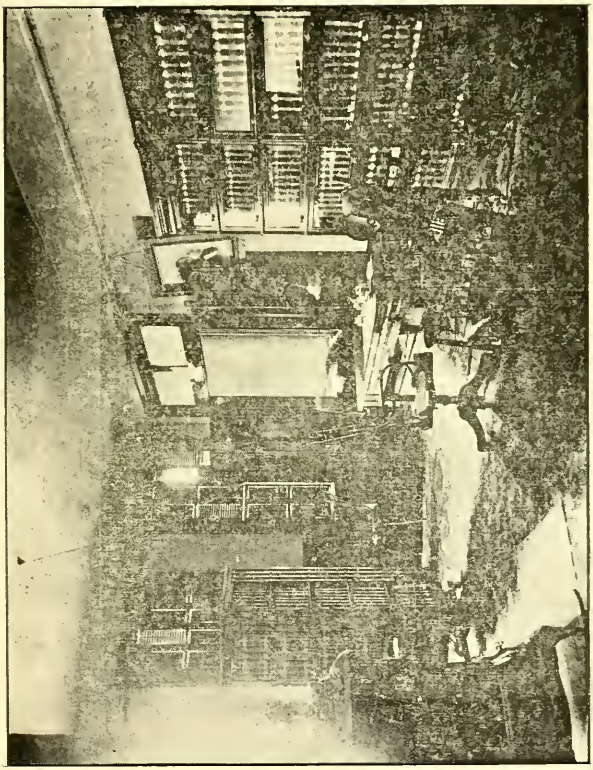

LAW LIBRARY OF JOHN S. BAYS.

(Photo by Lutz & DeVol.

J. H. DRAKE,
ATTORNEY-AT-LAW.

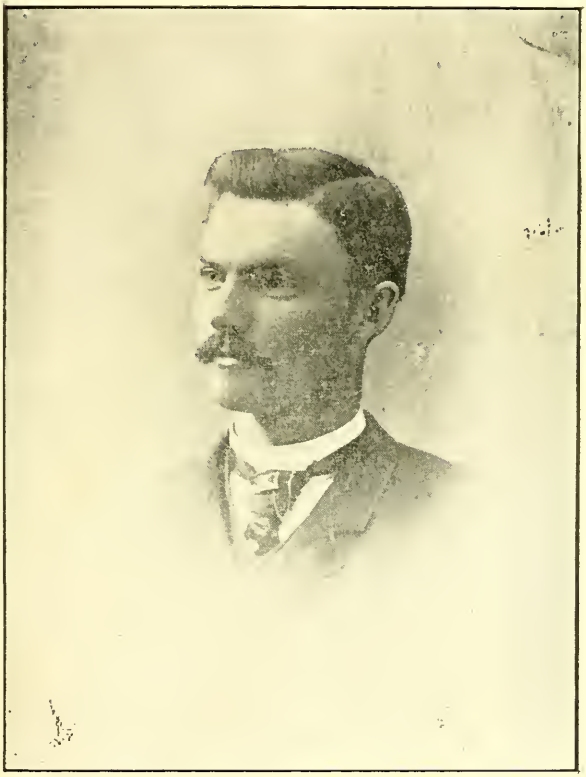

Photo by Uriin, Columbus, O.

ORION B. HARRIS.
ATTORNEY AT LAW.

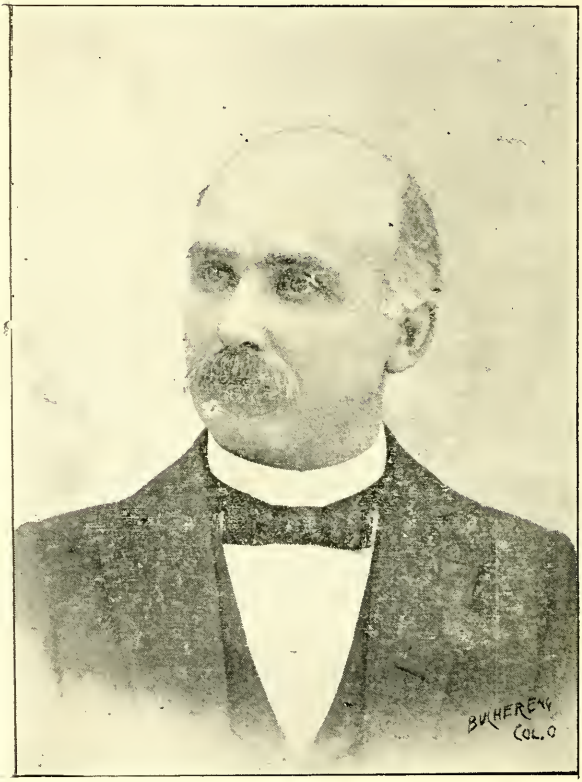

Photo by Lutz & DeVol.

DR. L. K. STOCK.

1979048

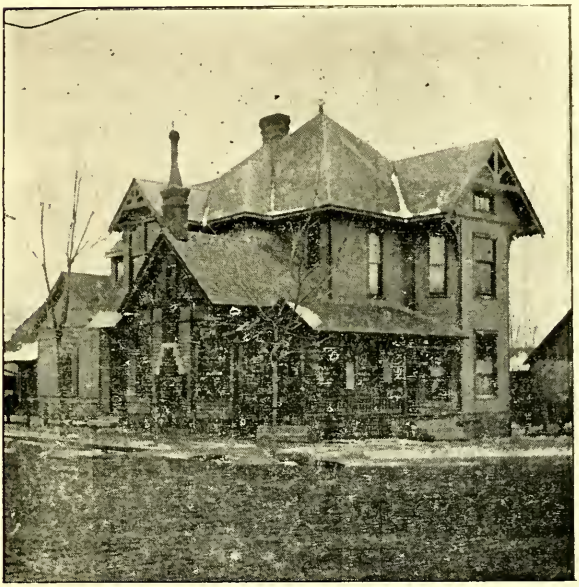

Photo by Lutz & DeVol.

RESIDENCE AND OFFICE OF DR. L. K. STOCK.

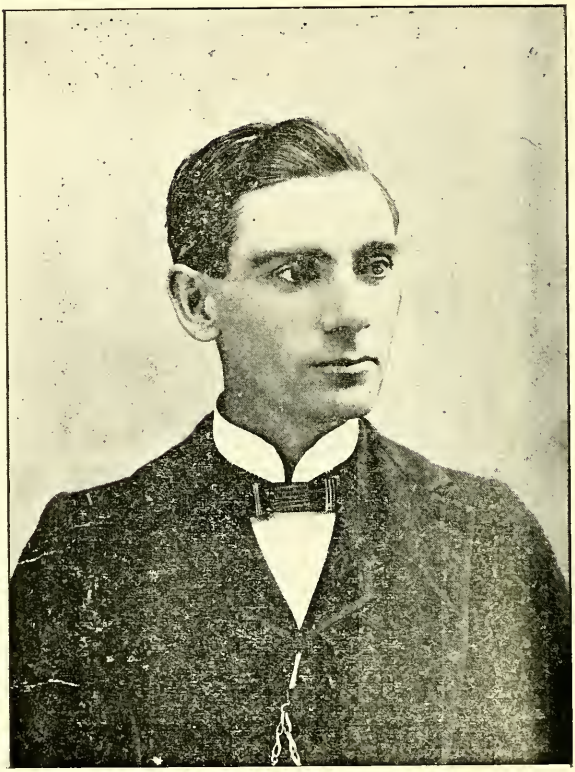

JAMES M. LANG.

DEALER IN CLOTHING.

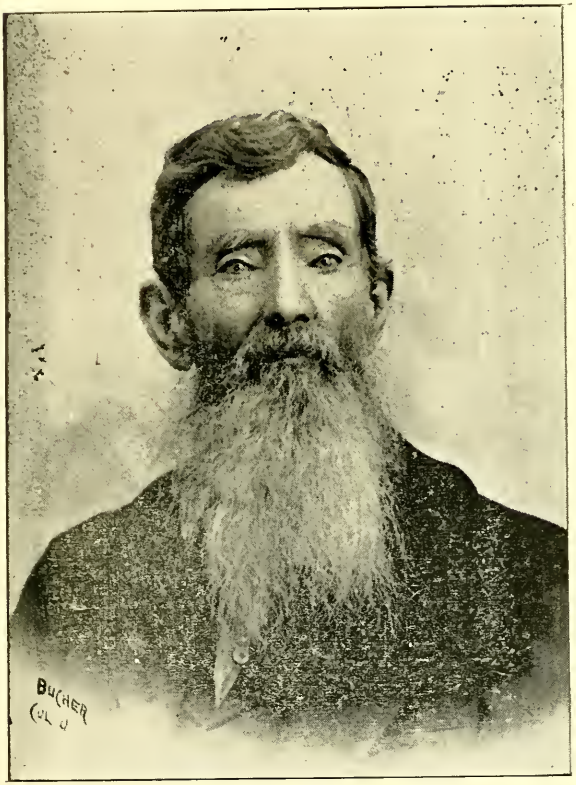

JOHN W. SPENCER.
SCIENTIST.

Joined American Association for the Advancement of Science 1870; Elected a Fellow 1874.

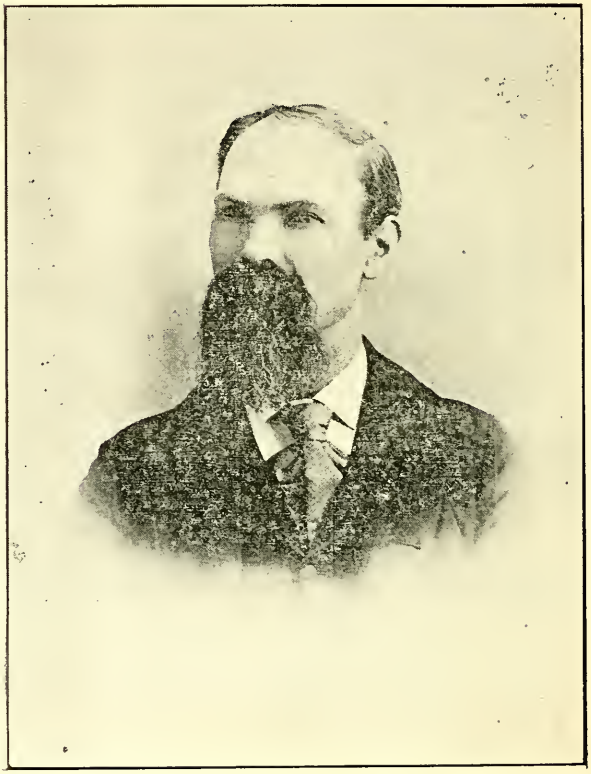

JOHN W. WOLFE.

DEALER IN CLOTHING.

JOE S. REED.
DRUGGIST.

BENJ. DAVIS. C. L. DAVIS.

JOHN DAVIS'S SONS.

DEALERS IN HARDWARE.

Photo by Lutz & DeVol.

HARDWARE HOUSE OF JOHN DAVIS'S SONS.

Photo by Lutz & DeVol.

RESIDENCE OF CHAS. L. DAVIS.

NORTH COURT STREET.

Photo by Lutz & DeVol.

RESIDENCES OF W. G. EATON & J. R. RIGGS.

WEST WASHINGTON STREET.

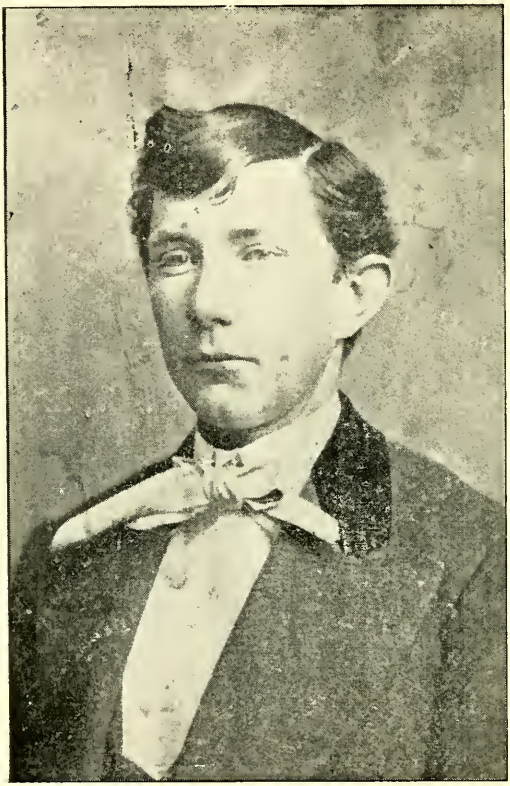

Photo by Wright, Terre Haute.

SAM A. WHITE.
DRUGGIST.

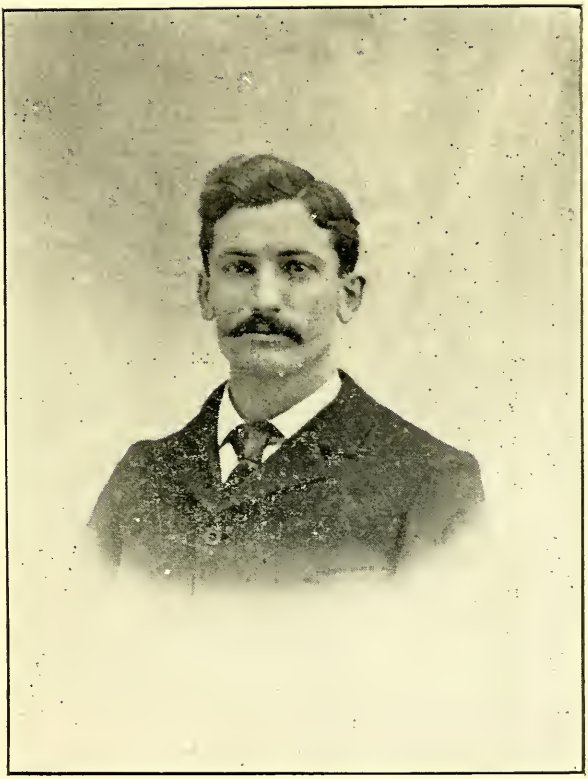

Photo bo Lutz & DeVol.

J. A. M'CLANAHAN.

GROCER.

M. D. CRAWLEY,
Gen. Pass Agt.

C. R. HINKLE,
Auditor and Paymaster.

C. P. WALKER,
Gen. Freight Agt.

F. E. BASLER,
Train Master.

R. H. B. HUTCHISON,
Train Dispatcher.

OFFICIALS I. & I. S. RAILROAD.

Photo by Lutz & Lever.

C. H. CROWDER.

NEV CROWDER. ISAAC MAXWELL.

G. W RUDDELL. EARNEST COWLES.

CROWDER & CO., THE FOOT FITTERS.

Photo by Lutz & DeVol.

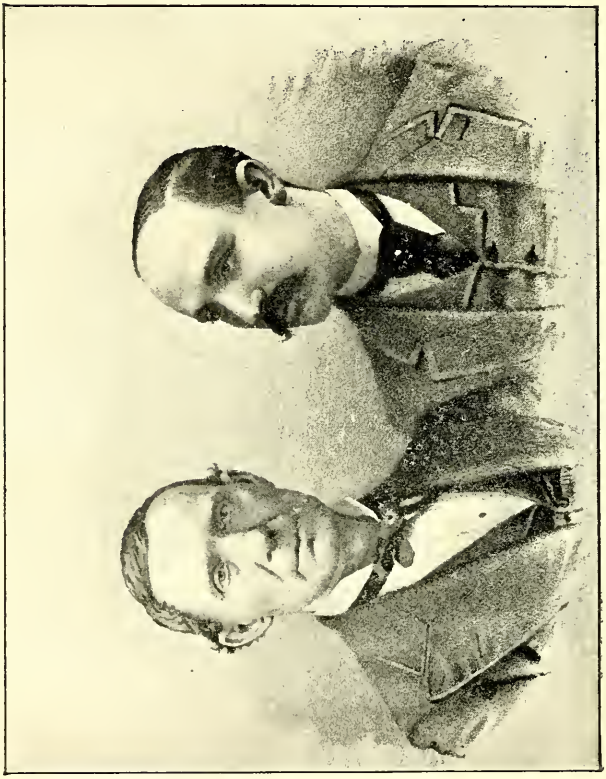

T. K. SHERMAN. C. J. SHERMAN.

T. K. SHERMAN & SON.

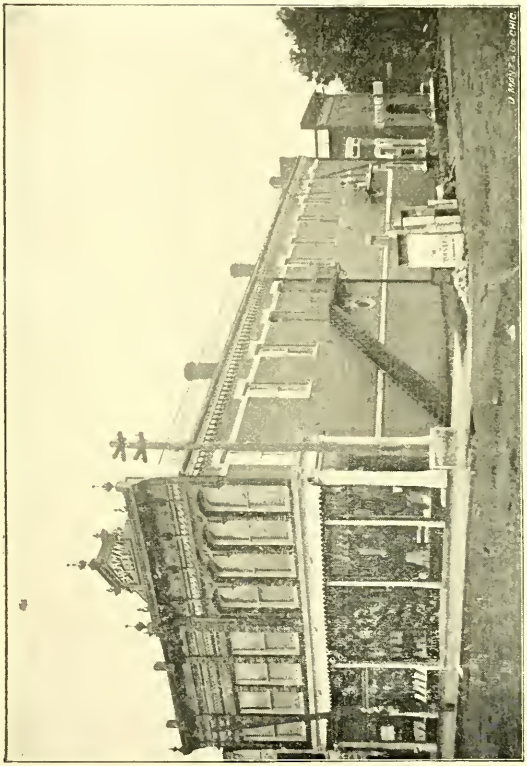

T. K. SHERMAN & SON.

OUTFITTINGS FOR MANKIND.

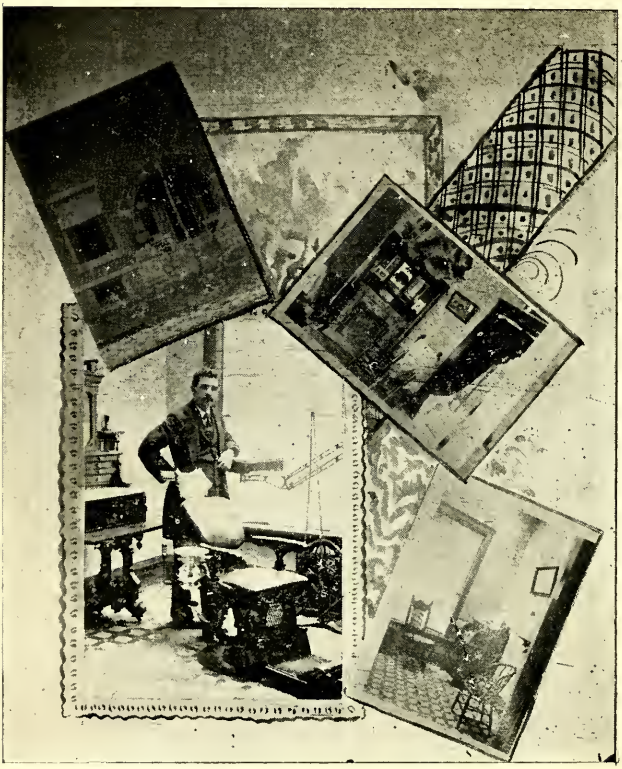

Photo by Lutz & DeVol.

L. A. STEWART, DENTIST.

NO. 5 WEST WASHINGTON ST.

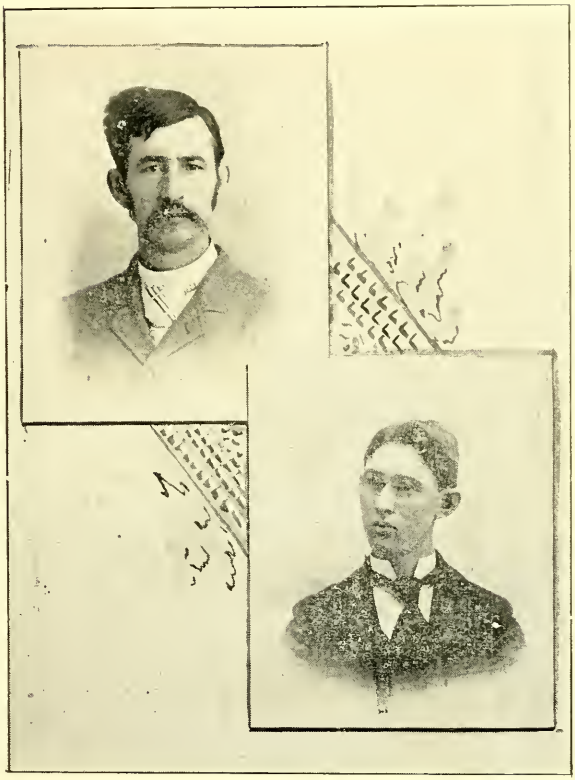

JOHN KIRKHAM. HARRY KIRKHAM.

M. KIRKHAM'S SONS.

DEALERS IN HARNESS, SADDLES, ETC.

Photo by Lutz & DeVol.

D. W. SISSON.
TRUSTEE OF JEFFERSON TOWNSHIP.

Photo by Lutz & DeVol.

JAMES B. LATSHAW.
TRUSTEE OF HADDON TOWNSHIP.

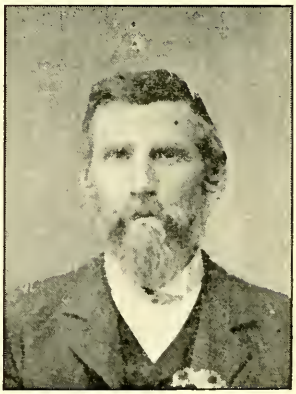

JOHN WHIPPS
JAMES L. NASH.

GEO W FUNK.
JONAS LADSON.

LEADING CITIZENS OF HADDON TOWNSHIP.

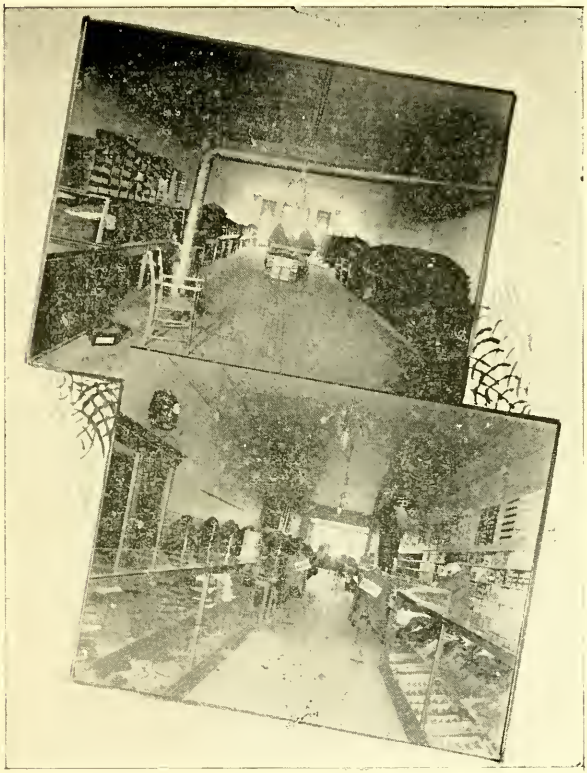

Photo bo Lutz & DeVol.

INTERIOR VIEWS
WOODS' CLOTHING STORE.

Photo by Lutz & DeVol.

ABIJAH THOMSON.
TRUSTEE OF FAIRBANKS TOWNSHIP,

Photo by Lutz & DeVol.

THOMAS J. WALLS.
TRUSTEE OF CURRY TOWNSHIP.

C. H. RIDGEWAY,
FURNITURE DEALER, CARLISLE.

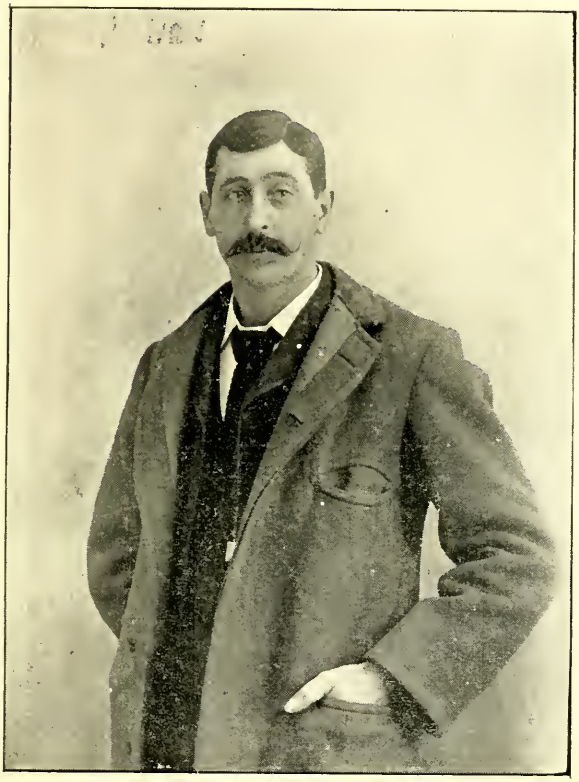

Photo by Lutz & DeVol.

T. H. MASHINO,
HARDWARE SALESMAN.

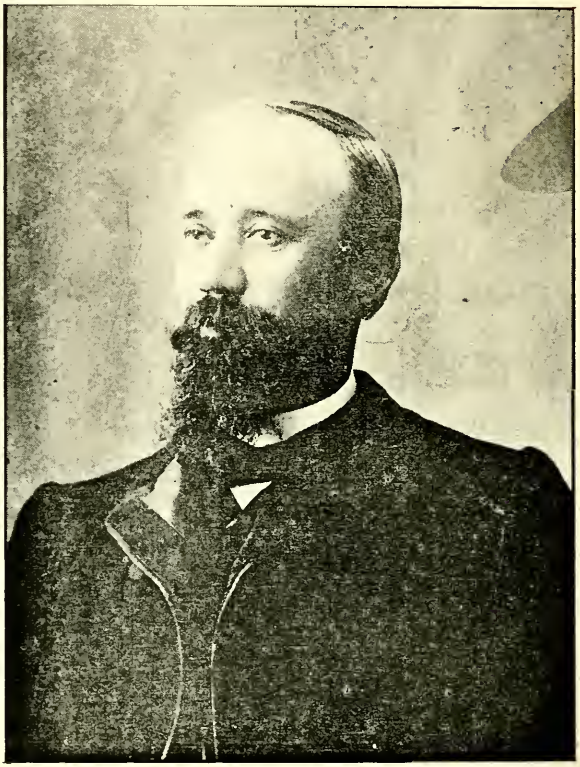

Photo by Hewitt, Salem, Ohio.

NOAH CRAWFORD,
PROPRIETOR CITIZENS' ELECTRIC LIGHT WORKS.

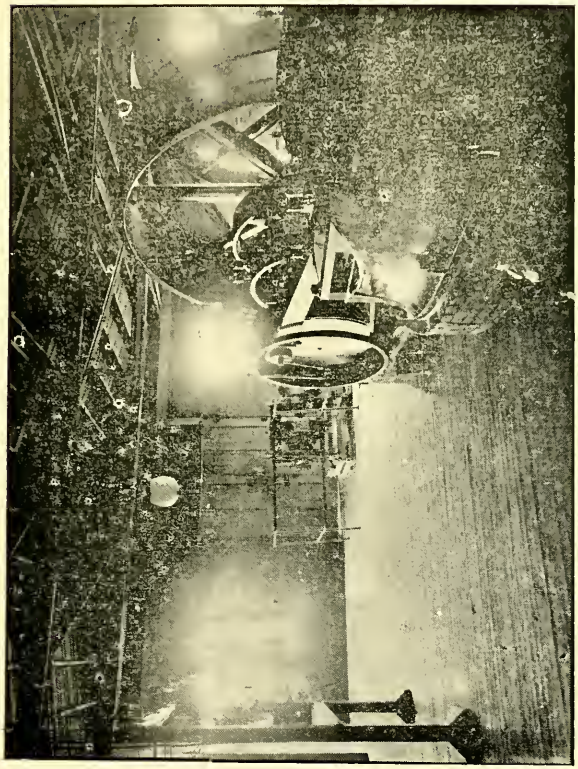

CITIZENS' ELECTRIC LIGHT PLANT.

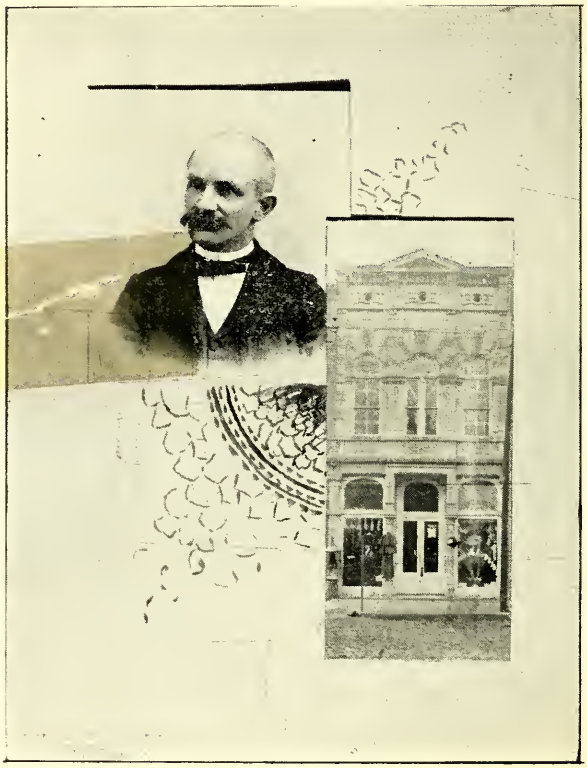

Photo by Lutz & DeVol.

OTTO KRUG.
DRY GOODS AND CARPETS.

Photo by Lutz & DeVol.

J. KERR COULSON,
BREEDER OF FINE SHEEP.
New Lebanon, Ind.

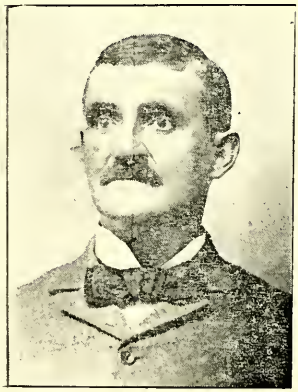

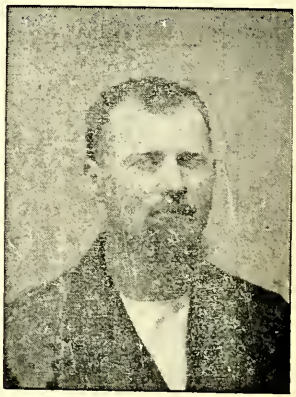

JOHN T. ROSE.

JOHN RIDGEWAY.

BYRON RIGGS.

J. W. MILLIGAN.

LEADING CITIZENS OF FAIRBANKS TOWNSHIP.

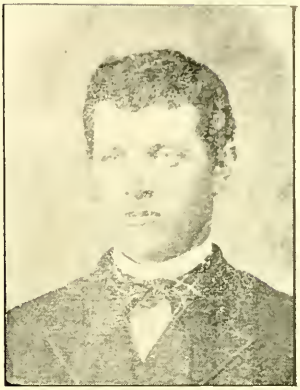

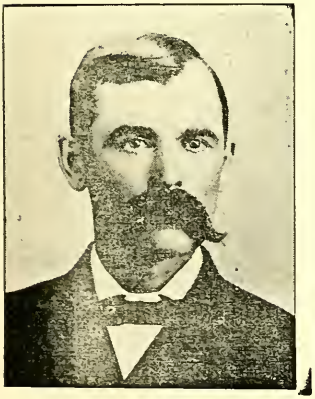

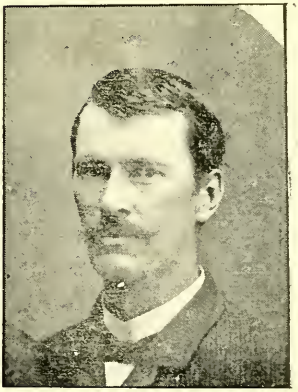

REV. E. L. LAWSON.

WILLIAM RIGGS.

J. O. POGUE.

O. C. BREWER.

LEADING CITIZENS OF FAIRBANKS TOWNSHIP.

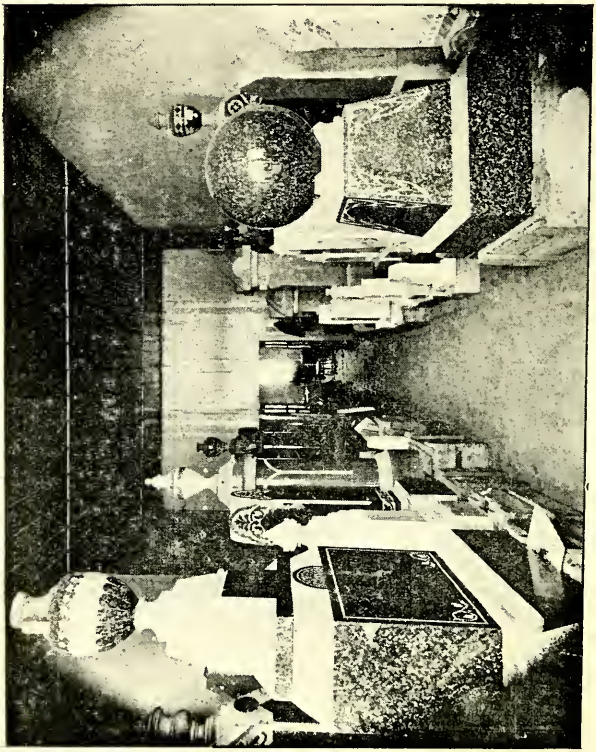

P. McENENEY'S MARBLE WORKS.

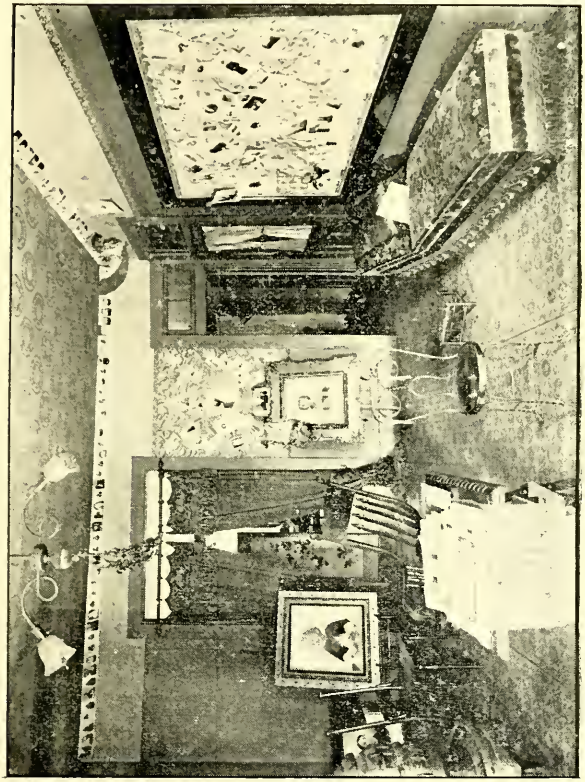

Fig. 1. THE ROOM OF THE ARCHDUCHESS ELISABETH, WIFE OF THE ARCHDUKE JOHN, IN THE HOFBURG, VIENNA (SEE PAGE 1)

WILKEY HERBERT. C. W DENNEY.

HERBERT & DENNEY.

LIVERY, FEED AND SALE BARN, NORTH MAIN ST.

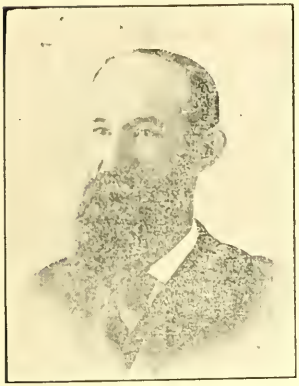

JOHN H. WELLING. HOWBERT B. WELLING.

JOHN H. WELLING & SON,

CARRIAGE MANUFACTURERS, NORTH COURT.

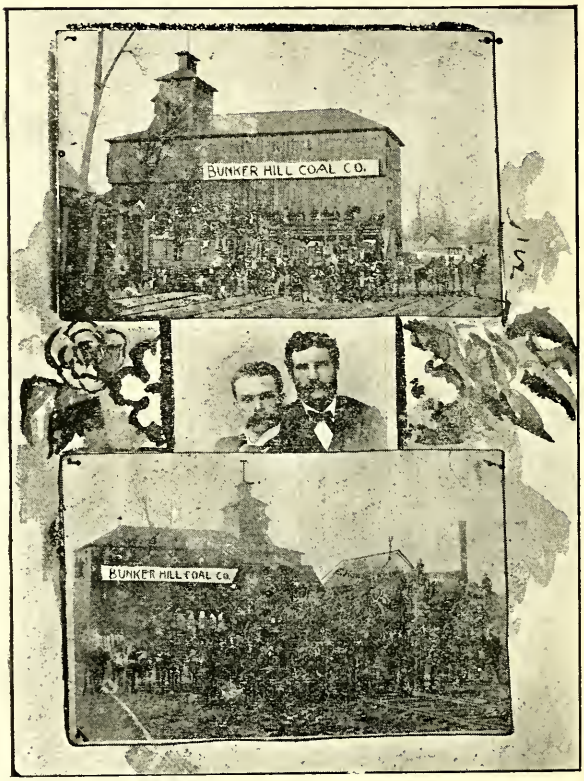

ED HANCOCK. W. H. CONKLE.

HANCOCK & CONKLE.

BUNKER HILL COAL CO.

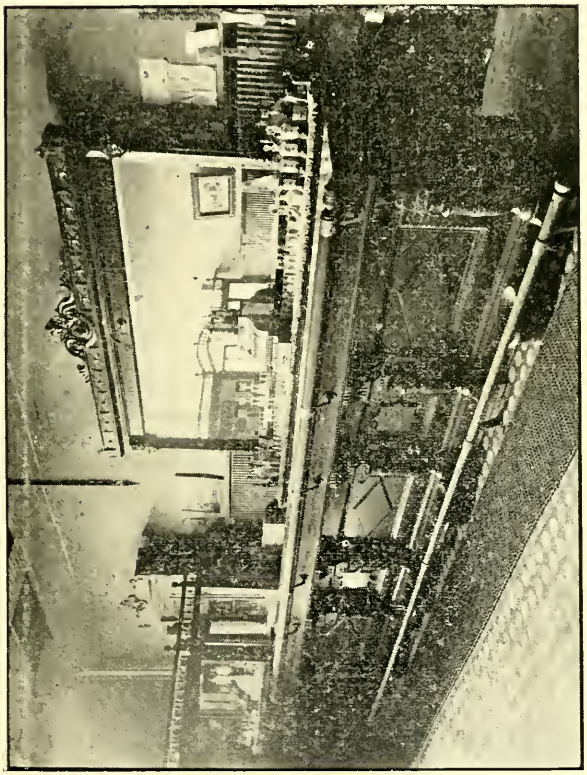

INTERIOR VIEW OF THE ARCADE.

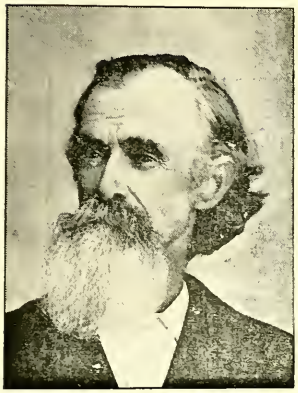

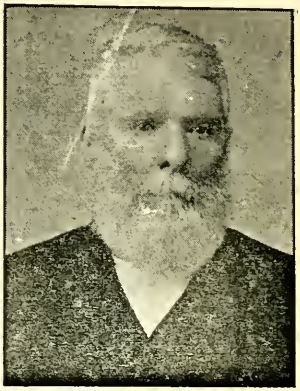

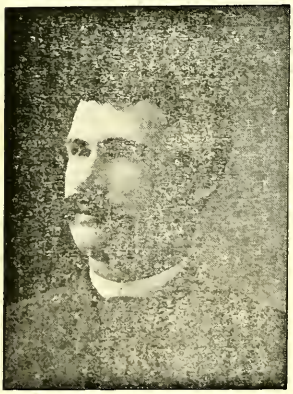

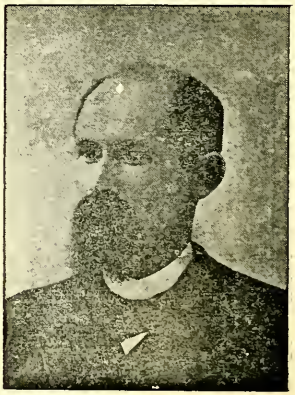

R. J. TURMAN.
W. A. YEAGER.

LYCURGUS TURMAN.
S. S. YEAGER.

LEADING CITIZENS OF TURMAN TOWNSHIP.

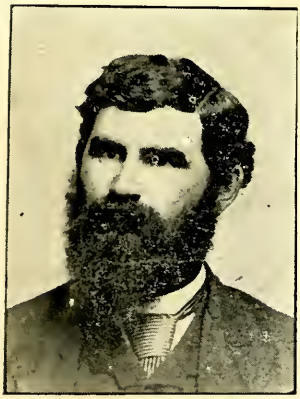

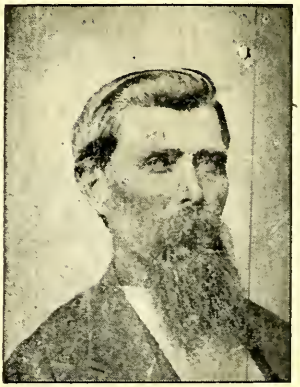

J. J. BRAGDON,
Township Trustee.

DR. E. J. YEAGER.

O. T. COLLIER.

JOHN KELLEY

LEADING CITIZENS OF TURMAN TOWNSHIP.

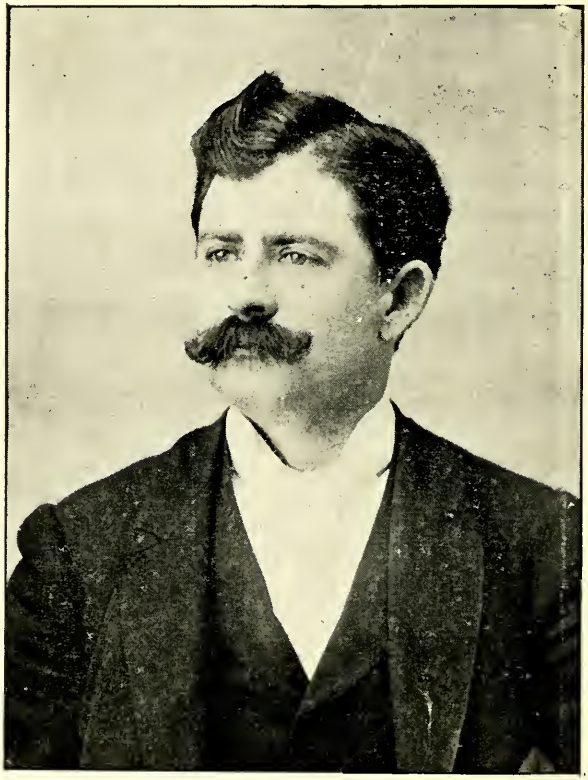

DR. G. G. BILLMAN,
DENTIST.

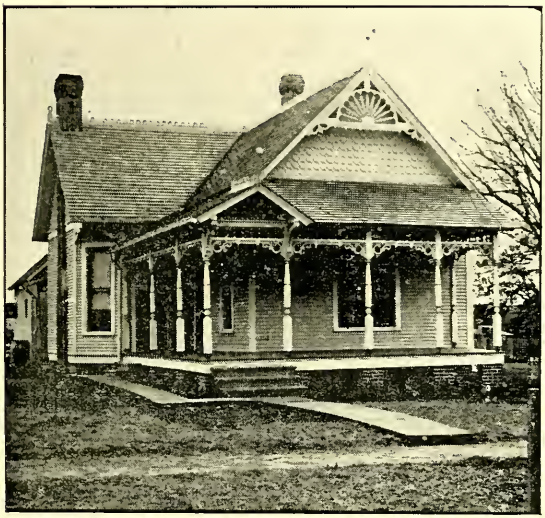

Photo by Lutz & DeVol.

RESIDENCE OF DR. G. G. BILLMAN.

J. L. SCOTT, 1st Tenor.
DORA BECKETT, Baritone.

C. O. SELF, 2d Tenor.
J. W. BROWN, Basso.

THE BARTLETTE QUARTETTE,
Hymera, Ind.

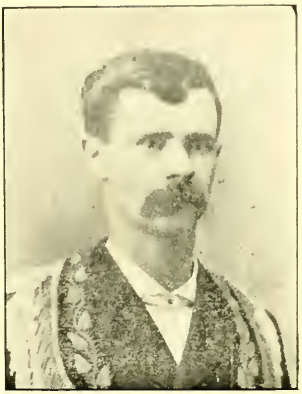

J. R. M'KINLEY, Furniture.
WEBSTER BARNARD, Grocer.

P. T. M'BRIDE, Furniture.
W A. BELL, Grocer.

LEADING BUSINESS MEN OF SULLIVAN.

BARTON W. LUZADER,

JUSTICE OF THE PEACE.

GEORGE W. LEACH.
PROPRIETOR BLUE BULL STOCK FARM.

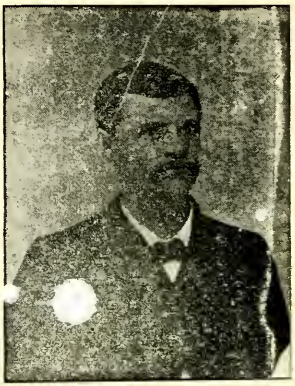

V. G. EATON.
Prof. S. E. RAINES.

I. N. SNOW.
Prof. CHAS. A FREEMAN

GROUP OF LEADING CITIZENS.

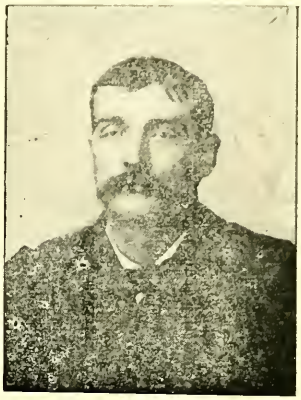

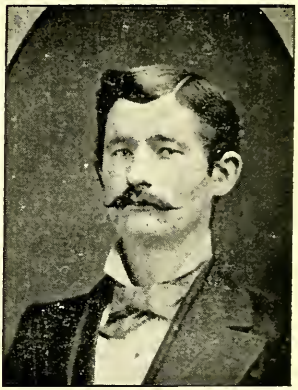

SAM A. BROKAW,
Gill Township.

JOHN T. NASH,
Haddon Township.

JOHN A. MATTIX,
Sullivan.

JONAS ACKER,
Sullivan.

GROUP OF LEADING CITIZENS.

FRED HOKE,
CLERK TOWN OF SULLIVAN,

ROBERT M. DEAR,
MANAGER DEAR'S OPERA HOUSE.

M. O. PARKS.

"DEACON" H. K. ROSS.

PARKS & ROSS,

DRY GOODS.

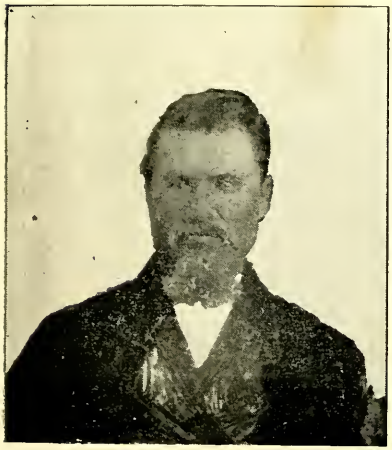

ROBERT M. BLEDSOE,

TRUSTEE OF CASS TOWNSHIP.

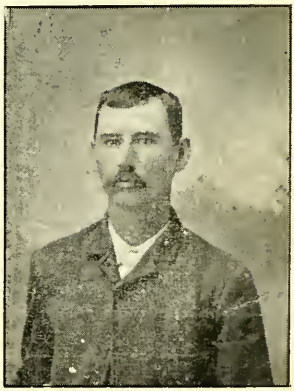

C. W. WILLIS,

DEALER IN NOTIONS.

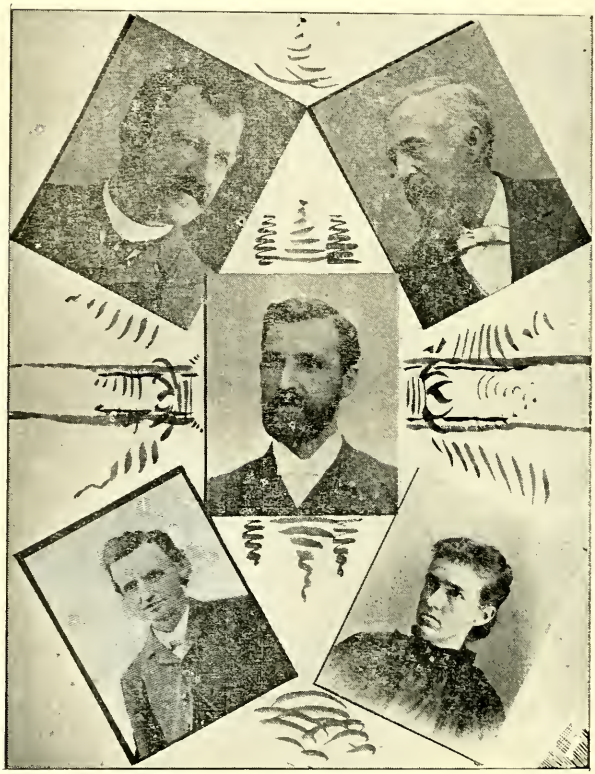

Prof. A. M. WARD. Prof. M. S. WILKINSON.
Prof. B. F. McHENRY. Prof. HATTON.
President L. J. ALDRICH.

FACULTY OF UNION CHRISTIAN COLLEGE, MEROM.

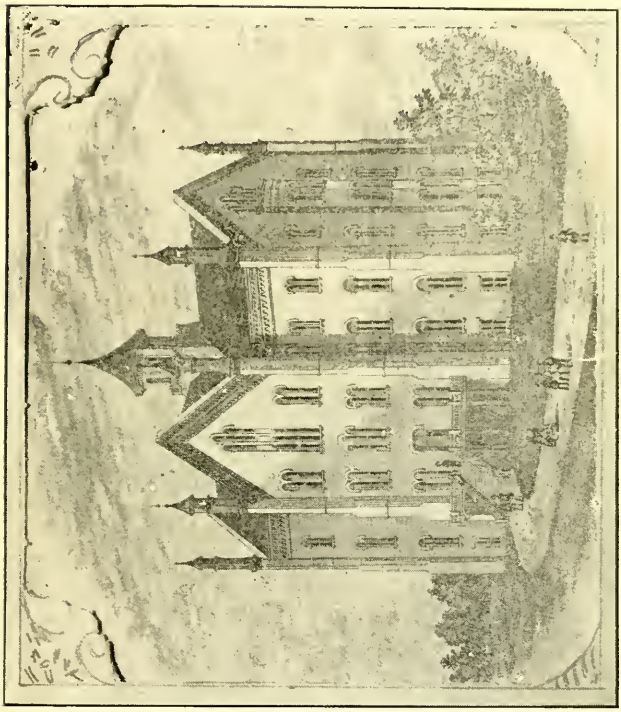

UNION CHRISTIAN COLLEGE, MEROM, IND.

Union Christian College

Delightfully located on Merom Bluffs. This institution offers a sound and symmetrical training for all earnest young men and women.

The only College in Sullivan county. It is thoroughly devoted to the interests of higher education in the county. Increasingly large numbers of the teachers of Southwestern Indiana and Eastern Illinois are being educated at this school.

The faculty is composed of thirteen experienced professors and instructors. A strong and varied course is maintained in each of five departments: (a) Classics; (b) Sciences, including Mathematics, Philosophy, History and Literature; (c) Normal, including a thorough review of all the common branches, also Psychology, Pedagogy, Ethics, Logic, History, Literature and Mathematics; (d) Academics, including preparatory branches for advanced standing in collegiate and professional courses; (e) Commercial, Music, Art and Education.

Tuition is only ten dollars per term of 12 to 14 weeks. Board and other expenses are very low. Library and Reading Rooms free. Live Endeavor Society; Y. M C. A.; Y. W. C. A.; two Literary Associations, &c., &c.

For Catalogue and other information address,

L. J. ALDRICH, PRES.

A. M. WARD, SEC.

W. H M'GREW.
Cass.

F. W. SCHROEDER.
Carlisle.

C. E. CURTIS,
Paxton.

J. W. MARTIN,
Shelburn.

GROUP OF LEADING CITIZENS.

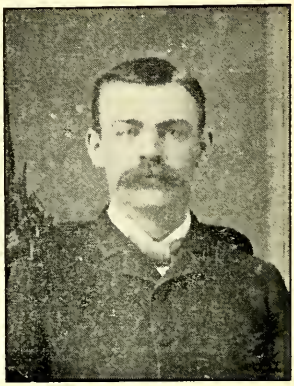

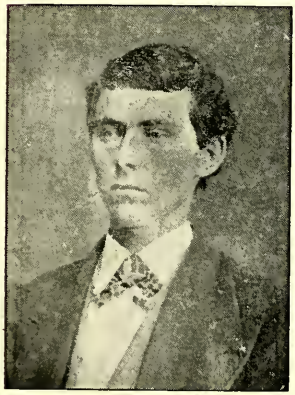

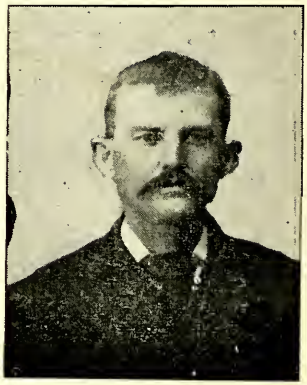

ROBERT TAYLOR.
ROBERT KIRKHAM,
at 21 years of age.

RICHARD TAYLOR.
DAN A. FRAKES.

LEADING CITIZENS OF CURRY TOWNSHIP.

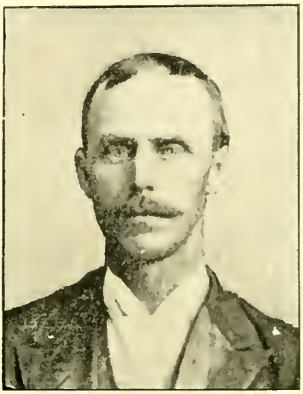

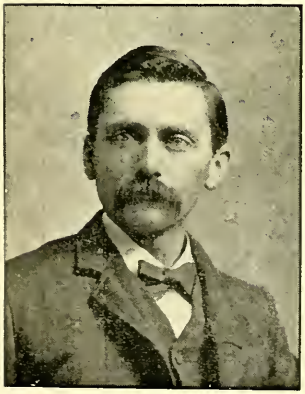

CHAS. W. LOVELACE.
CHAS. B. BOLINGER.

IRA DRAKE.
HOMER A TAYLOR.

LEADING CITIZENS OF CURRY TOWNSHIP.

E. H. THIREY,
CIVIL ENGINEER.

THE TIMES OFFICE.
NORTH COURT ST.

C. W. WELMAN,
EDITOR OF THE TIMES.

VICTOR A. & MRS. C. W. WELMAN.

JOE B. ORR,
FOREMAN OF THE TIMES.

W. B. McDONALD,
EMPLOYE OF THE TIMES.

MELL SHAW McBRIDE, COMPOSITOR,
WHO SET THE TYPE FOR "THE FARMERS' DIRECTORY."

THE SULLIVAN TIMES.

Established 1878.

C. W. WELMAN, Editor and Manager.

FINEST

Job Printing Office

In the County.

Complete Bindery

Added Jan. 1, 1896.

—OFFICE ON NORTH COURT ST.—

Give us a call. Always welcome.

JOHN KIRKHAM. HARRY KIRKHAM.

M. Kirkham's Sons,

(Successors to M. Kirkham & Son)

Established 1867.

MANUFACTURERS AND DEALERS IN

Light and Heavy Harness, and Everything Pertaining to the Harness and Saddle Trade. Also a Full Line of

High Grade Bicycles

NO. 14 NORTH SIDE.

BUSINESS DIRECTORY

—OF—

SULLIVAN.

AKIN, HON. CHARLES T., born in Carlisle, Ind., Oct. 27, 1848. Received a liberal education and early engaged in mercantile business. Is now a member of the firm of R. W. Akin's Sons, merchants, bankers, millers and farmers. Elected to Indiana House of Representatives in 1880 and 1882; also represented Sullivan and Greene counties in the State Senate sessions of 1891 and 1893, where he took high rank as a careful and intelligent legislator, being identified with the important legislation of that period. Residence, Carlisle.

ACKER, JONAS, born in Germany. Came to America, 1870. Came to Sullivan county, 1889. Is in charge of the only Second Hand Store in Sullivan. Also handles a fine line of NEW Stoves, Furniture, Mattresses, Springs, etc. All kinds of Repairing done to order. Store under I. O. O. F. Temple.

BUFF, GEORGE W., graduated at the Law School of Ky., 1871. Elected Judge of the Circuit Court, then composed of Vigo and Sullivan counties. Served 6 years. Since leaving the bench has been practicing his profession in Sullivan. Firm name Buff & Nesbit.
(See Farmers' Directory.)

BRIGGS, JOHN C., born in Carlisle, Ind., April 2, 1841. Served almost four years in the Union Army, from 1861 to 1865. Prosecuting Attorney from 1870 to 1872, Representative from Sullivan county from 1878 to 1880. Served on the bench from '88 to '94 of the 14th Judicial Circuit. Admitted to the bar 1870, and admitted to practice before Supreme Court, 1876, and at same time licensed to practice before the U. S. Court.

BLUE, PERRY H., born in Knox county, Ohio, Nov. 12, 1851; moved with his father to Greene county, Ind., in 1854; resided on a farm until 1866, when he came to Sullivan. Was employed as a clerk by his father and others until 1872, when he commenced the study of law. Was admitted to practice in the circuit and supreme courts shortly after. Served as Deputy District Attorney under the old Common Pleas system until the court was abolished. Was town attorney for several years and also served as Justice of the Peace. Elected Prosecuting Attorney of the 14th Judicial Circuit, composed of Sullivan and Vigo counties, in 1878; was appointed Superintendent of the Bloomfield Railroad Company in 1881, and the next year was also appointed Sup't of the Springfield, Effingham & Southeastern railroad, holding these positions until 1886, when these two roads were consolidated under the name of the Indiana & Illinois Southern, when he was elected General Manager of the new Company, which position he has since held. Was a delegate to the democratic national convention at St. Louis in 1888; was elected a trustee of the Southern Hospital in 1889 by the legislature, and re-elected in 1891, his term expiring 1895, under the terms of the new law requiring the board to be bi-partisan. He is a partner in the firm of Engle & Blue, hardware dealers, is President of the Merom Gravel Company, is interested in farming and various other enterprises. Relying entirely upon his own resources, Mr. Blue has been a very successful business man. He was married in 1890, at Evansville to Miss Lulu I. Thompson, and has one child, a daughter, born Oct. 10, 1894.

BILLMAN, DR. G. G., born in Sullivan county, 1868. Raised on his father's farm. Graduated at the Ind., Dental College, 1891. Married Miss Belle, daughter of Martin Campbell, 1892. Has since practiced his profession in Sullivan, East Side Square.

BILLMAN, J. M., DR., born in Coshocton Co., O., 1864; came to Sullivan county 1866. Graduated at the Indiana Opthalmic College 1894, and will graduate at the Bennett Opthalmic College, Chicago, in March 1896. Will practice in Sullivan. Married Miss Zetta, daughter of T. J. Wolfe.

BASLER, FERDINAND E., born near Sullivan Oct. 21, 1854; attended public schools in Sullivan until the age of 14 when he entered the service of the E. & T. H. R. R. in March, 1870; served as bill clerk in the freight office at Terre Haute until Oct 1. 1871; was made agent at Sullivan station, and so continued until Nov. 15, 1886, when he become Gen'l Freight and Passenger Agent of the I. & I. S. R. R., continuing in that capacity until Feb. 15, 1894. Served as deputy Internal Revenue Collector until May 25, 1895. Is now Train Master of the I. & I. S. R. R. Mr. Basler is a good business man and has always enjoyed the fullest confidence of the best citizens of Sullivan.

BELL, W. A., born in Sullivan county, June 26, 1866. Was employed by Mose Wilkey as a clerk in 1883, also clerked in J. T. Reid's grocery for five years. Opened a grocery store at No. 7 South Side in the fall of 1889, and continues to do a good business at the same stand. His stock is clean and neat, and Mr. Bell is a good business man.

BAYS, JOHN S., born in Greene county, 1850. Attended the State University from '67 to '69, law school same place from '71 and '72. Admitted to the bar 1870. Married Miss Hettie G., daughter of John Fenton, 1876. Came to Sullivan county, 1874, and has since been one of the leading Attorney of the State.

BARNARD, W., born in Bucksport, Maine, April 30, 1854. Came to Sullivan county, March, 1872. Commenced in the grocery business on the West Side, 1874; continued the same four years. Farmed until 1891, when he entered his present place of business, a grocery, at No. 5 South Side. Married Miss Rachel L., daughter of A. Knotts, of New Lebanon, June 10, 1875.

CROWDER, CLAUDE H., born in Graysville, Sullivan county, Jan. 11, 1862. A Groceryman during '82 to '83. In March, 1883, he engaged in the Boot and Shoe business—known at present as the "Foot Fitter."

CROWDER, NEVILLE, born in Sullivan, 1864. Maried Miss Myrtle, daughter of Cap. Wm. T. Crawford, Sept. 1, 1890. Has been in the boot and shoe business for the last 10 years; at present with the Foot Fitters. Residence, Thompson street.

CRAWLEY, MURRAY D., born July 1862, in Sullivan county; attended the Sullivan public schools until 18 years of age. Commenced work in the E. & T. H. office at Sullivan, with Mr. F. E. Basler and remained there during 1881-82; was then appointed Deputy Auditor of Sullivan county, which position he held until the fall of 1886, when he accepted a position in the Auditor's office of Vigo county. In the fall of 1887 received an appointment as assistant in the Auditing Department of the I. & I. S. R. R., and in March 1894 was appointed to the position of General Passenger and Baggage Agent of the same company, which position he still occupies.

CUNNINGHAM, F. M., born in Sullivan county, Apr. 26, 1865. Taught school six years. Married Miss Nora E., daughter of C. C. Wolfe, Sept. 24, 1889. Elected County Surveyor, 1892, and re-elected to the same office, 1894. Residence, North Main street.

CRAWFORD, NOAH, born in Columbia county, O., 1844. Came to Sullivan county, Ind., 1867. Owned a Feed and Saw Mill at Alum Cave 15 years; a prosperous farmer of Jackson Tp., for 25 years. Took charge of the Citizens Light & Power Co., Sullivan, Jan. 1, 1895, and has one of the best equipped plants in the State, situated near the I. & I. S. Depot.

DENNY, WILLIAM M., born in Monroe Co., Ind., April 21, 1836; came to Sullivan county 1849; engaged in farming all his life, teaching school in the winter season for several years. Served as assessor of Curry township. Was nominated and elected Circuit Clerk of Sullivan county in 1890, assuming the duties of the office March 28, 1892, and his term will expire March 28, 1896. Mr. Denney was married Jan. 3, 1861, to Miss Sarah Edmonds, who died in 1867, and again April 1, 1869, to Miss Nancy A. Hendricks. He has an interesting family and enjoys the good will and respect of the people of Sullivan county.

DEAR, R. M., born in Clarke county, Ind., 1847. Served almost 3 years in the civil war, in the 43rd Ind. Vol. Inf. Came to Sullivan, 1876, and has since been engaged in the Hardware business at No. 10 South Side.

DAVIS, CHARLES L., born in Sullivan county, Nov. 30, 1849. Engaged in the hardware business 1869, with his brother Hezekiah Davis under the firm name of H. Davis & Bro. H. Davis died in 1872, and John Davis, father of C. L. and H. Davis, became a partner in the business, the firm name being C. L. Davis & Co. In Dec., 1874, Ben Davis, became a partner and the firm was known as John Davis & Sons. John Davis died in Feb., 1891, and since that time the style of the firm has been John Davis's Sons. C. L. Davis was twice elected county treasurer.

DAVIS, BEN, born in Sullivan Co., Oct 6, 1852; remained on his father's farm until Dec. 28, 1874; came to Sullivan and engaged in the hardware business, which he has since followed. Married Miss Emma J., daughter of David McKinney, Feb., 1893. John Davis's Sons' hardware store is the largest retail store of the kind in the state.

EATON, W. G., born in Sullivan county, 1855. Entered the Farmers State Bank in 1886. Was elected Assitant Cashier in 1888. Has since retained the same position. Married Miss Ollie, daughter of Capt. R. R. Cluggage, 1876. Followed the Boot and Shoe business 15 years previous to going into the bank.

FREEMAN, PROF. C. A., born in Sullivan, Dec. 19, 1863; graduated at the Indiana State Normal School June, 1891, was principal of the Sullivan high school 1892 and 1893; a student at the Indiana University 1894 and 1895. Was principal of the Linton high school. At present is Supt. at Orleans high school.

FRAKES, W. R., born in Sullivan county, Ind., Nov. 18, 1845. Raised on his father's farm. Taught school 10 years. Elected Justice of the Peace Jackson Tp., 1880, and served 12 years; elected County Treasurer 1894, sworn in 1895. Residence, Sullivan.

GOODMAN, SOL, The old reliable Clothier of Sullivan county. Established 1866. Always keeps the largest stock on hands and sells as low as any house in the county. Satisfaction always guaranteed.

HINKLE, CARL R., born in Sullivan 1863; received a thorough education in the graded schools of the city, having the advantage of several years' special course in the high school; was employed during vacations as a salesman by various parties, and during the last three months of his graduating year in the high school, was book keeper for the Farmers' National Bank, serving in this capacity half the day and maintaining his class standing during the other half. On graduating, he served the bank in various capacities from 1882 until 1886, when he assumed the duties of Assistant Auditor of the Indiana and Illinois Southern Railroad, being promoted to Auditor of this road a few months later, which position, together with that of Pay Master, he has since held. Mr. Hinkle is one of the popular young men of the city, is Manager of the celebrated Eclipse band, the excellence of which is largely due to his efficient supervision; was the promoter of and is a prominent member of the Commercial Club and is identified with many movements of public interest.

HERBERT, W. R., born in Sullivan county, 1863, Sept. 19. Was raised on his father's farm, and there remained until the year 1889. Entered the Livery business at Oden, Ind., and in May, 1885, formed a partnership with C. W. Denney, under the firm name of Herbert & Denney, Livery, Feed & Sale Stable, Buss Line, etc.

HARRIS, ORION B., born in Knox county, O., April 15, 1859. Graduated at Kenyon College, 1885. Came to Sullivan county same year and commenced the practice of Law, and 1893 formed partnership with Wm. T. Douthitt. Firm known as Harris & Douthitt, N. E. Cor., Sullivan.

HOKE, J. F., born is Sullivan county, 1839. Raised on his father's farm. Left the farm at 20 years of age. Entered the civil war, 1862. Served almost three years. Engaged in the Hardware business 1864 Followed that business 24 years, and 1891 entered the Farmers State Bank, of which he is President.

HOKE, JACOB FREDERICK, JR., born in Jeffersontown, Ky., Aug. 9, 1870. Came to Sullivan Jan 1, 1891. Employed in the Hardware Store at No. 10 South Side, Jan. 1, 1891, and has since remained. Elected Clerk and Treasurer of Sullivan, May 6, 1895.

HAWKINS, WILLIAM H., born near Graysville, Sullivan Co., Dec. 31, 1858; was educated in the public schools of the county and the Northern Indiana Normal at Valparaiso, Ind. Worked on a farm until 1878; clerked in a general store at Shelburn until 1884, when he was appointed deputy Sheriff. Served four years as deputy Sheriff, and was elected Sheriff of Sullivan county Nov. 1888, and re-elected in 1890, his second term expired Nov. 18, 1892. Was appointed United States Marshal for the District of Indiana March 22, 1893, and at the time of his appointment was the youngest United States Marshal ever appointed in the United States. Marshal Hawkins' success in the trying times of the miners' and railroaders' strikes in 1894 was phenomenal, and at the close of the trouble, he received congratulatory letters from the leaders of both sides to the controversies, expressing appreciation of his courtesy, firmness and good judgment. Mr. Hawkins has purchased a fine farm near Sullivan and will return here at the close of his official term. He was married in 1880 to Miss Etta E. Collier, and has one son 14 years of age.

HUTCHISON, ROBERT H. B., born in Van Buren county, Iowa, Aug. 26, 1872; came to Sullivan county in 1876; attended the public schools until 15 years of age, when he entered the service of the E. & T. H. R. R., and was afterward with the Adam Express Company. Become an operator at the I. & I. S. station in 1890, continuing about a year and a half; went to Bucyrus, Ohio, and was in the employ of T. & O. C. R. R. for five months, when he returned to Sullivan and again took a position at the I. & I. S. freight office; was transferred to the general office and made train dispatcher in Sept., 1893, which position he still holds.

HAYS JOHN T., was born in Beaver county, Pa., Nov. 11, 1842. Graduated at Iron City Commercial College, Pittsburg, Pa., June 16, 1864. Graduated at Mt. Union College, O. Was Superintendent of Public School at Sullivan, Ind., in 1872 and '73, since which time he has been engaged in the practice of Law in the same office that he now occupies.

HUNT, CHARLES D., born in Sullivan county, Oct , 1861 Remained on his father's farm until the age of 20. Graduated at the De Pauw University, 1888. Admitted to the bar, 1889. Married Miss Sarah W., daughter of Charles Scott. Elected Town Clerk, 1891-92;also elected Prosecuting Attorney of the 14th Judicial Circuit, 1894.

KRUG, OTTO, born in Hamburg, Germany, in 1853, of Lutheran parents Came to this country at the age of thirteen, alone, to make his home with an uncle. Having been raised in the dry goods business, he opened up business for himself in Sullivan, Dec. 4, 1885. The stock grew from year to year as trade increased, until now it is probably the largest store in the county devoted exclusively to dry goods. The present location, a magnificent stone front building, was purchased in 1890, and as lately remodeled and enlarged, has no equal in this section for light, space and general adaptation to the business. Buying for cash and selling for cash, has been the foundation upon which this success was founded, and it has long since been learned by the public that for real values, the best goods at the lowest prices, Otto Krug's Dry Goods and Carpet Store deserves first place.

LUTZ, C. M., born in Huntingburg, Dubois county, 1842. Came to Sullivan county, 1887. Married Miss Sarah A., daughter of Samuel South, 1884. Mr. Lutz served in the 27th Ind. Volunteers; has been a photographer since 1861, and during the year 1891 formed a partnership with W. F. DeVol. Gallery over the S. W. Cor. square.

LUZADER, BARTON W., the oldest native child born in Sullivan, also born in the first house built in town, on Oct. 30, 1846. Served almost three years in the civil war, 1st Ind. heavy artillery. Married Miss Isabell, daughter of Tarlton Hawkins, Sept. 5, 1869. Elected Justice of the Peace, 1890, and re-elected, 1894. Office, N. E. Cor square.

LOMAX, C. E., born in Orange county, Ind., Nov. 10, 1873; came to Sullivan Feb., 1895; married Miss Vina, daughterof Wm. A.Drake. Estabtablished the first steam laundry in Sullivan. Office, North Court St.

LEACH, MRS. ANTOINETTE D., born in Indianapolis, 1859; came to Sullivan in 1870. Graduated at the Ascension Seminary, Sullivan, 1875. Was a teacher in the public schools four years, married to Geo. W. Leach 1879; was a stenographer and court reporter from 1885 to 1890. Took up the study of law in 1888, and was admitted to the bar in 1893, after a memorable legal battle in the circuit and supreme courts. She was the first woman admitted to practice in this state, and the case thus settled the question in favor of allowing women to practice in Indiana courts. Mrs. Leach enjoys a good practice, and possesses a fine legal talent.

LEACH, G. W., born in Grant county, Ind., 1848. Came to Sullivan county, 1863. In business in Sullivan since 1872. Owns 500 acres of land situated in various parts of Hamilton Tp.; also owner of the Blue Bull Stock Farm, where he keeps a number of noted race horses with records from 2:30 to 2:10. Mr. Leach has on hands and for sale horses, mares and colts, with records and without records, with pedigrees and without pedigrees. Write or call for particulars and prices.

LANG, J. M., born in N. Y., 1855. Came to Sullivan county, 1871. Married Miss Bessie, daughter of Nathan Thomas, 1884. Served 7 years as Assistant Cashier and Book-keeper of the Sullivan County Bank, a school teacher 4 years previous to going in the Bank, now in charge of one of the leading Clothing Houses in Southern Ind., known as J. M. Lang & Co.

LUCAS, RUSSELL & JOYCE, The old reliable Livery men. Feed, Sale and Transfer barn. Established 1877. Everything first-class.

MASCHINO, T. H., born in Knox county, Ind., 1864. Descended from early French settlers. Married Miss Ora B. French in 1888, who died in 1891. Married to Miss Emma L. Thrasher in 1893. Has been a trusted employee of John Davis's Sons since 1891. A Democrat and takes interest in political matters.

McCLANAHAN, J. A., born in Vigo county, 1860. Married Miss Allie, daughter of James Heap, 1881. Commenced business in Drugs and Groceries at New Lebanon, Ind., 1881, and there remained until 1892, then moved his business to Sullivan—since in charge of a first-class Grocery.

M'KINLEY, J. R., born in Sullivan Co., June 9, 1834. Married Miss Annie Gobin, of Ohio, March 1, 1855. Was a member of the firm of Crawley & McKinley, undertakers and furniture dealers, for twenty-five years. Formed a partnership with T. P. McBride in the same business in 1890, under the firm name of McKinley & McBride. Enjoys a good trade and the esteem of everybody.

M'BRIDE, T. P., born in Galopolis, Ohio, 1857; came to Sullivan Co., 1868. Learned the carpenter trade, after which he commenced working for Crawley & McKinley in 1876 as undertaker. He holds diplomas in the Indiana school of embalming, and is a member of the firm of McKinley & McBride, furniture dealers and undertakers.

MATTIX, JOHN A., born in Sullivan Co., 1863. Married Miss Mary F., daughter of Charles Riggs, 1884. Mr. Mattix was a farmer until the year 1890. He came to Sullivan and started a feed store. Is agent for McCormick Binder, Moline Plow Co., and various other agricultural implement companies. Office, corner Section and Washington Sts.

McENENEY, PAT, born in Monaghan, Ireland, Sept. 9, 1838. Came to America, 1853. Came to Sullivan, 1859, engaged in the marble and granite business the same year and has since remained, operating the business successfully on a large scale. In June, 1862, married Miss Julia, A., daughter of James Harris; four children born to the union.

NESBIT, WM. R., born in Sullivan county, 1861. Graduated at Indiana State Normal School in 1885. Six years Supt. Sullivan Public Schools, 1885 to 1891. Married in 1888 to Effie I., daughter of U. Coulson. Admitted to the bar in 1891. Elected member of School Board in 1893. At present a member of the firm of Buff & Nesbit. Office North of Farmers' State Bank.

PARKS, MARTIN O., born in Spencer, Ind., 1847. Came to Sullivan 1853; engaged in the dry goods business with his father in 1875, under the firm name of Geo. Parks & Co. Assumed full control 1879, under same name. Sold half interest to H. K. Ross July, 1894. Now firm of Parks & Ross.

REED, JOE S., born in Sullivan county 1852; attended Sullivan public schools until 1864, when he moved with his father to a farm in Fairbanks township, where he remained until 1870, when at the age of 18 he entered Franklin College, remaining one year. He then returned to Sullivan and became a drug clerk, continuing in this capacity for four years, and in 1875 engaged in the drug business for himself, and has so continued to the present time, occupying a commodious building on the South Side, where he has recently added pianos and organs to his musical department, in a room especially constructed for the purpose. Mr. Reed is very popular with the people of the county. He has achieved more than local fame as a poet and impersonator. In 1893 he published "Winnowed Grasses", a volume of poems containing many rare gems, and has a second volume in course of preparation, entitled Nature's Reveries. He is a member of the Western Association of Writers of which organization he is treasurer. He enjoys the acquaintance of the leading literary people of this section.

REED, PROF. ALEXANDER T., born near Bellfountaine, O., Dec. 17, 1854. Married Miss Lucinda J., daughter of John McGee, of Morningtown, O., Dec. 27, 1875. Graduated at Geneva College, Beaver Falls, Pa., 1879; at Worcester University, Worcester, O., 1880. Also graduated at the Indiana State Normal School, 1894. Came to Ind., 1880. Principal School at Romney, Ind., from '80 to '82; at Dayton, 1882 to 1885; at Oxford, Ind., from '85 to '89; at Winamac, 1889 to 1893. Teacher at Ind., State Normal School '93 to '95. At present Superintendent of Sullivan Public School.

ROSS, HARRY K., born in Terre Haute, 1865; son of E. W. Ross, son of Harry Ross, who is the oldest white man in Terre Haute to-day. H. K. Ross came to Sullivan, 1888. Engaged in the grocery business with J. T. Reid. Member of the dry goods firm of Parks & Ross since July 1894.

RIGGS, J. R., born in Shelburn, Ind., Feb. 17, 1865. Married Miss Bessie C., daughter of M. T. Lewman (deceased), Sept. 11, 1895. Moved to Sullivan, 1879. Graduated at the Sullivan High School, 1882. Elected County Auditor, 1894. Residence, W. Washington street.

RAINES, PROF. S. E., born in Sullivan, Dec 22, 1862; married Miss Sarah E., daughter of Wm. P. Maxwell, Dec. 31, 1885, and she died July 24, 1894. Mr. Raines graduated at the Indiana State Normal, 1888; was a teacher in the Sullivan high school for 9 years, the last two years of which he was Superintendent. Now a student at the Indiana University.

SNOW, I. N., born in Sullivan county, April 14, 1856. Married Miss L. K., daughter of Robert K. Black (deceased), 1881. Mr. Snow entered the John Davis hardware store, 1885, as bookkeeper; served two years, thence promoted to head clerk and buyer. Residence, East Washington street. Was a farmer and stock dealer nine years previous to his coming to Sullivan.

STOUK, DR. L. K., born in Columbiana county, O., May 1, 1853. Came to Sullivan county, 1861. Graduated at the Eclectic Medical College, Cincinnati, O., 1882. Married Miss Emma F., daughter of Charles P. Cochran, 1883. Successfully practised his profession in various places until Nov. 15, 1895. Since located permanently in Sullivan.

STEWART, DR. L. A., son of Lafayette Stewart (deceased), born in Sullivan county, 1864. Graduated in Sullivan High School in '83. Graduated at the Indiana Dental College, 1888, and the following year became a member of the Dental Association of the U. S. A. Has practised his profession at the present location successfully since 1889. Office No. 5 West Washington street.

SMOCK, JOE K., proprietor City Drug Store, No. 11, north side, dealer in drugs, paints, wall paper, school supplies, books and everything found in a first-class store. All at reasonable prices. The patronage of the public respectfully solicited.

STIVERS, G. R., born in Meggs county, O., 1856. Worked 3½ years in the printing business. Came to Sullivan county, 1886. Elected member of Town Board, 1894. Has been a Butcher and Stock Dealer for the last 23 years.

WOODS, WODFORD E., born South Port, Marion county, Ind., March 22, 1863; came to Sullivan in 1883; was employed as salesman for W. G. Young for two years, when he engaged in the clothing business and has so continued to the present time. Woods is now located on the north side in one of the best buildings in Sullivan and has one of the completest clothing stores in the state. He is a hustling business man, knowing the value of printer's ink, and has kept abreast of all competition. The trade goes to him because he has the goods, makes the prices, deals fairly and lets the people know it. When in need of anything in clothing or gents furnishings, call on Woods.

WALKER, CHAS. P., born in Monroe county, Ind., 1867; was educated in the public schools at Bloomfield, Ind., and entered the service of the I. & I. S R. R. as General Manager's clerk in June 1887, remaining until Sept. 1890, when he became chief clerk to the Supt. of the E. & T. H. R. R., at Evansville, Ind. In Sept. 1892, again entered the service ot the I. & I. S. R. R., as General Manager's clerk, which position he held until March 1, 1894, when he was appointed General Freight Agent of the road, which position he still holds.

WOLFE, JOHN W., began in the Clothing business in Sullivan 1880; always carries a complete line of suits, overcoats, hats, gents' furnishings, etc. Prices guaranteed and satisfaction assured Mr. Wolfe is a native of Sullivan county and has by fair dealing and strict attention to business succeeded in building up a good trade, and enjoys the confidence of the people of the county. His store is always supplied with the latest and best goods, which are sold at the lowest possible margin.

WILLIS, WM., born in Crawford county, Ills., 1850. Came to Sullivan county, 1867. Married Miss Mary E., daughter of Wm. T. Sibley, 1879. Elected two terms as Tp. Trustee of Gill, and elected County Auditor, 1886, and again in the year 1890.

WHITE, S. A., born in Vigo county, Ind., 1849. Raised on a farm. Came back to Sullivan in 1884 after being in business in Petersburg, Carlisle and Terre Haute. Has since been one of the leading Druggists of Sullivan. Northeast Corner Square.

WELMAN, CHARLES W., born in Crawford county, Ind., Sept. 18, 1858. Raised in Gibson county, Ind., and educated at the Fort Branch high school and the Northern Indiana Normal school at Valparaiso. Taught school from 1878 to 1885, when he engaged in the newspaper business. Edited a number of local papers, and took charge of the Sullivan TIMES in April, 1888. Was elected County Superintendent of Schools of Sullivan county in June, 1891, and re-elected in 1893. Was nominated by the Democrats for Clerk of the Supreme Court of Indiana in 1894, but was defeated with the rest of the ticket. Was married in 1884 to Miss Frances R. McCleary, and has one child, a son, Victor A., eleven years old.

WELLING, JOHN H., born in Harrison county, Ohio, 1847; moved to Coshocton Co., 1856; came to Sullivan county 1875. Farmed two years, and then established a carriage shop on the Terre Haute road north of Sullivan; erected a commodious building in Sullivan in 1892, where he continues in the carriage manufacturing and repairing business. By hard work Mr. Welling has been quite successful.

WELLING, HOWBERT B., born in Coshocton county, Ohio, Jan. 5, 1874; came to Sullivan county with his father, John H. Welling, in 1875. Attended Sullivan public schools. Was married to Miss Helen Hoke in March 1894, who died in February 1895, leaving twin daughters one of which is still living. Became a partner with his father in business in 1894, the style of the firm being John H. Welling & Son, and is still connected with the business.

WILLIS, CORNELIUS, W., born in Sullivan county, 1863; engaged in farming until 1893, when he established a notion store in Sullivan. By hard work and fair dealing his business has prospered, and he has recently established a branch store at Farmersburg. He is assisted by Mr. James Sinclair, an energetic young business man.

ARCADE.

THE ARCADE was established and opened by C. W. PADGETT, in June, 1887. Mr. Padgett recognized that Society is divided into classes, and that this is as true regarding patrons of Saloons as in any other particular. Ever since the organization of Society there has been a social custom of breaking bread and drinking wine together as a token of friendship and good will, and many people merely drink for the sake of manifesting this spirit of sociability with their friends. Others drink because they like the stimulating effects of a drink of pure liquor; others because they enjoy the refreshing effects of a draught of Beer or Ale. These classes are composed of gentlemen of intelligence, refinement and good taste who abhor vulgarity, profanity and rowdyism. There is another class who drink because they find depraved pleasure in getting drunk, blackguarding, blaspheming and indulging in rowdyism. The last named class is not at all congenial to the others and where you find it you will not find the others. MR. PADGETT determined, at the commencement, to conduct

.....The Arcade.....

in such a manner as to command the respect of the better classes and to that end no drunkenness, profanity, obscenity nor disorderly conduct was permitted in the house and every patron was requested to conform to these rules. If he did not manifest a disposition to do so he was at once notified that neither his patronage nor presence was desired.

There was another essential thing to be considered in catering to this class of trade: The goods offered must be of such a high class as to commend themslves to them, in view of which the oldest and best brands of Kentucky Whiskies and old Maryland Rye were procured; he sent direct to the vineyards of California for his native wines; he procured the Old London Dock Gin, famous in all countries for its excellency. With these and the best brands of imported Brandies, Cordials, etc., the reputation of the ARCADE was made and keept. Much credit for the good character and popularity of the place is due to the efficiency and courtesy of MR. PERRY BOTTS, who has been intimately connected with its management.

ABLE, ROBERT, born in Marion county, Ky., 1851.
HGE Came to Sullivan Co , Ind., 1865. Wife owns
FSO 35 a. situated Turman T. P. 7 miles N. W. of
Sullivan. P O. same.

ABRAMS, ED., born in Monroe county, Ind., 1870.
BFXX Came to Sullivan Co. 1886. Owns 120 a., level,
AXW situated 4 miles N. E. of Sullivan. P. O. same.

ABERCROMBIE, CHARLES, born in Franklin Co.,
HEO Ind., 1847 Owns 20 a at New Lebanon. Res-
FOR idence same.

ABAMS, BILL, born in Sullivan Co. 1873. Owns 75 a.
AHXX Turman T. P., situated 3½ miles N. W. of
CXW Graysville. P. O. same.

ADAMS, WM., born in London, England, 1837. Came
AEOUW to America 1848. Owns 790 a., situated in
BAM Ills. and Ind. Residence 4 miles N. W. of
Graysville, Turman T. P. P. O. Hutsonville,
Ills.

ADMAMS, RICHARD, born in London, England, 1842.
AEXOX Came to America 1848. Owns 501 a. Turman T.
BWO P., 3 miles N. W. of Graysville. Served 6
months in the civil war, 71 Ind. volunteer in-
fantry.

ADAMS, GEORGE, owns 29 a., situated Turman T. P.
EVO 4¼ miles S. W. of Staffordshire. P. O. same.
CXX

ADAMS, BEN, born in Greene Co., Ind., 1859, located
BOXR on the farm of Mrs. Nancy Kelley, 96 a., situ-
OXW ated in Fairbanks and Turman T. P's. 1½
miles E. of Staffordshire. P. O. same.

ADAMS, GEORGE, born in Knox Co., Ind., 1862; owns
AEVT 99 a., situated in Haddon T. P , 2 miles S. W.
CSH of Carlisle. P. O. same.

ADAMS, BENJAMIN, born in Sullivan Co., Ind., 1825;
PSX owns 3 a , situated 2 miles S. W. of Carlisle.
P. O. same.

ADAMS, J. W., born in Sullivan Co., Ind., 1864; farm-
EDXX ing 200 a. prairie land, situated Haddon T. P.,
4½ miles S. W. of Carlisle; owner S. A. White.

ADAMS, ISAAC, born in Sullivan C., Ind., 1823; owns
EXS 20 a., situated in Haddon T. P., 6½ miles N.
BVV W. of Carlisle. P. O. same.

AKERS, JAMES F., born 1862; farming 80 a., situated
AXWR in Hamilton T. P., 1¾ miles N. E. of Sullivan.
ATN P. O. same.

AKERS, GEO. M., born in Washington, Co., Ind., 1855; came to Sullivan Co. 1857; owns 16 a. in Turman T. P., 7 miles N. W, of Sullivan. P. O. same.
CCO
EZV

ALKIRE, MRS. MARY, born in the year 1822; owns 200 a., situated in Turman T. P., 7½ miles N. W. of Sullivan. P. O. same.
CEXV

ALKIRE, C. W., born in Sullivan Co. 1829. He and brother A. F. owns 129 a., situated 9 miles N. W. of Sullivan. P. O. same.
BAXT
DWR

ALSOP, FRANK, born in Sullivan Co , 1860; owns 109 a., situated Turman T. P., 2½ miles S. W of Graysville. P. O. same.
BXRX
XWY

ALSOP, MRS. HANNAH, born on Prince Edwards Island, 1843; came to Sullivan Co. 1845; owns 48 a., one mile N. of Merom. P. O. same.
AXUR

ALSOP, ED., born in Sullivan Co. 1871; farming 54 a. Turman T. P , 2 miles S.-E. of Graysville. P. O. same. Owner, his father, Thomas Alsop.
AXWR
SCH

ALSMAN, ANDY, born in Sullivan Co., Ind., 1853. Farming 20 a., situated in Cass T. P., 3 ½ miles E. of Sullivan. P. O. Same.
BXW
EVU

ALSMAN, JOHN E., born in Sullivan Co., Ind., 1873. Farming 500 a., situated in Hamilton T. P., 2½ miles E. of Sullivan. P. O. same. Owner J. B. Patton.
ABEOJ
CRX

ALSMAN, JOSHUA, born in Sullivan Co., Ind., 1861. Owns 61 a., rolling, situated in Haddon T. P., 2½ miles E. of Paxton. P. O. same.
HXOZ
AVV

ALSMAN, PETER, born in Sullivan Co., Ind., 1856. Owns 26 a., level, situated in Haddon T. P., 3 miles N. E. of Paxton. P O. same.
DXR
FRX

ALSMAN, C. O., born in Sullivan Co , Ind. Owns 80 a., situated in Jefferson T. P., 5 miles N. E. of Carlisle. P. O. same
AAXR

ALSMAN, S. J., born in Sullivan Co., Ind., 1867. Owns 110 a., rolling, in Jefferson T. P., 5½ miles E. of Carlisle. P. O. Pleasantville.
BOCN

ALSMAN, J. A., born in Sullivan Co., Ind., 1835. Owns 130 a., rolling, situated in Jefferson T. P., 6 miles E. of Carlisle. P. O. Pleasantville.
BXSS
CSX

ALSMAN, JOHN, born in Sullivan Co., Ind., 1855. Owns 130 a., rolling, situated in Cass T. P., 2½ miles S. W. of Dugger. P. O. same.
AGTW
IUW

ALSMAN, WILLIAM, farming 40 a., situated in Cass T. P., 4 miles S. W. of Sullivan. P. O. same. Owner James Parks.
CWR
CRS

ALSMAN, HIRAM, owns 40 a., situated in Cass T. P., 5 miles E. of Sullivan. P. O. same.
CRS

ALSMAN, JOHN M., born in Sullivan Co., Ind., 1845. Farming 42 a., rolling, situated in Jefferson T. P., 3½ miles S. W. of Pleasantville. P. O. same. Owner T. J. Byers. Served 1½ years in the civil war, 59 Ind. volunteers.
HTW BSS

ALUMBAUGH, H., born in Sullivan Co., Ind., 1855. Farming 230 a. in Haddon T. P., 3 miles N. W. of Carlisle. P. O. same. Owner Wm. Gobin,
CGSS BRR

ALUMBAUGH, A. J., owns 59 a., situated in Cass T. P., 1 mile S. of Cass P. O.
GZV KRT

ALUMBAUGH, J. V., born in Sullivan Co., Ind., 1862. Owns 16½ a. in Cass T. P., 3½ miles S. of Cass. P. O. same.
BVS RRT

ALUMBAUGH, MRS. E., born in Clay Co., Ky., 1840. Owns 60 a., level, situated in Jackson T. P., 2 miles E. of Hymera. P. O. same.
EST

ALUMBAUGH, J. D., born in Sullivan Co., Ind., 1843. Owns 140 a., situated in Cass T. P., 7 miles E. of Sullivan. P. O. same.
ADOX

ALUMBAUGH, SAMUEL, owns 120 a., situated in Cass T. P., 7 miles E. of Sullivan. P. O. Cass.
ABXR

ALUMBAUGH, MRS. Z., owns 40 a., situated in Cass T. P., 7 miles E. of Sullivan. P. O. Cass.
FXR

ALUMBAUGH, J. S., born in Sullivan Co., 1853. Farming 200 a., situated in Haddon T. P., 1 mile S. W. of Carlisle. Owner Dr. Lisman.
EXST

ALL, W., owns 8 a., situated in Jackson T. P., 4 miles N. W. of Hymera. P. O. same.
HS ETT

ALLEN, JOHN D., born in Orange Co., Ind., 1838. Came to Sullivan Co., 1895. Owns 73 a., in Gill T. P., 6 miles S. W. of Sullivan. P. O. New Lebanon.
DOOR ENO

ALLEN, GEO. W., son of John D., born in Orange Co., Ind., 1867. Owns 160 a., in Gill T. P., 6½ miles S. W. of Sullivan. P. O. New Lebanon.
EXEX BOX

ALLEN, LEE, born in Sullivan Co., Ind., 1853. Owns 206 a., situated in Gill T. P., 7 miles S. W. of Sullivan. P. O. New Lebanon.
DAXW WAB

ALLEN, BEN, born in Ky., 1827. Owns 106 a., level, situated in Gill T. P., 7½ miles S. W. of Sullivan. P. O. New Lebanon.
AFOO OAA

ALLEN, W. F., born in Sullivan Co,, Ind., 1854. Owns
ARRX 40 a., situated in Gill T. P., 7½ miles S . W.
STT Sullivan. P. O. New Lebanon.

ALLEN, W. T., born in Vigo Co., Ind., 1855. Came to
GTR Sullivan Co. 1859. Owns 37½ a., rolling, situ-
APP ated 2 miles S. E. of Farmersburg. P. O same.

ALLEN C. W., born in Sullivan Co., Ind. 1868. Owns
HFS 40 a., level, in Curry T. P., 3¼ miles N. E. of
TBE Shelburn. P. O. same. Married Phœbe Lewis 1888. Two girls born to the union.

ALLEN, WM. L., born in Hardin Co , Ky., 1831.
AECF Came to Sullivan Co., 1867. Owns 128 a.,
SBE rolling, situated in Jackson T. P., 4 miles E. of Farmersburg. P. O. Same.

ALLEN, WM., owns 180 a., situated in Curry T. P , 2
CFSS miles S. W. of Farmersburg. P. O. same.
RBA

ANDERS, WM., & HOPEWELL, CAL., are in charge
FHOK of 400 a., in Turman T. P., 9 miles N. W. of
ARR-ARR Sullivan. P. O. Graysville. Owner Mrs. M. Ladd.

ANDERSON, JOHN, born in Sullivan Co., Ind., 1841.
FXYP Owns 153 a., level, situated in Hamilton T. P.,
RCA 2 miles south of Shelburn. P. O. same.

ANDERSON, C., owns 160 a., situated in Hamilton T. P.,
CBXO 1 mile E. of Sullivan.
SAB

ANDERSON, C. P., born in Sullivan Co., Ind., 1870.
AORT Owns 40 a., in Curry T. P., 1¼ miles S. W. of
EXW Burchard P. O. Married Miss Ora Hornback 1889 and two children were born to the union, Hazel S. and Guy R.

ANDERSON, A. W., born is Sullivan Co., Ind., 1850.
FOPX Owns 200 a., rolling, located in Curry T. P.,
HGO 2 miles N. W. of Burchard. P. O. same. Married Malinda Patten, 1879.

ANDERSON, J. D., born in Sullivan Co., Ind., 1836.
AIBS Owns 160 a., in Fairbanks T. P , 11 miles N.
CKV W. of Sullivan. P. O. Fairbanks. Married to Rachael Myers, 1871.

ANDERSON, MARTIN, born in Sullivan Co., Ind.,
GFH 1857. Farming 48 a. belonging to his mother,
BST Nancy A., situated in Fairbanks T. P., 11½ miles N. W. of Sullivan. P. O. Fairbanks.

ANDERSON, STEPHEN, born in Sullivan Co., Ind.,
AISW 1867. Owns 112 a., rolling, situated 12 miles N. W. of Sullivan. Fairbanks T. P. & P. O.

ANDERSON, JOSEPHUS, born in Sullivan Co., Ind., 1839. Owns 80 a., level, situated in Cass T. P., 5½ miles S. E. of Sullivan. P. O. same. Served 3 years in the civil war under Gen'l Sherman 85th Ind. Vol. Infantry.

ANNIS, W. E., born in Sullivan Co., 1859. Farming 40 a., situated in Jackson T. P., ½ mile south of Alum Cave. Owner, his father, Jonathan.
HEP
ESZ

AKERS, REV. A. J., born in Park Co., Ind. Came to Sullivan Co. 1885. Married to May Farlo, 1886. Owns 71 a., level, situated 1¼ miles E. of Farmersburg. P. O. same.
AEWV
PRO

ARNOLD, WM. H., born in Hancock Co., Ind., 1855. Came to Sullivan Co 1857. Owns 40 a., rolling, situated in Jefferson T. P., 5 miles S. E. of Carlisle. P O. same.
GSV
POP

ARNETT, LAVEN, born in Sullivan Co., Ind., 1857. Owns 62 a., sandy, situated in Haddon T. P., 2½ miles N. W. of Carlisle. P. O. same.
GRR
POP

ARNETT, JAMES, born in Sullivan Co., Ind., 1832. Owns 60 a. sandy, situated in Haddon T. P., 4 miles N. W of Carlisle. P. O. same.
AXXY

ARNETT, R., born in Ky., 1814. Came to Sullivan Co., Ind., 1862. Located 1¾ miles N. of Merom on the 60 a. farm of E Gettinger, of Ills.
ARRO
BCY

ARNETT, J. B., born in Sullivan Co., Ind., 1856. Owns 14 a., in Turman T. P., 1½ miles N. W. of Graysville. P. O same.
CUW
CUW

ARNETT, DAVIS, born in Sullivan Co., Ind., 1860. Farming 105 a., situated 5 miles W. of Sullivan, Turman T. P. P. O. New Lebanon. Owner, Dan. Arbaugh.
AFEO

ARNETT, COLUMBUS, farming 160 a., situated in Gill T. P., 7 miles S. W. of Sullivan. P. O. New Lebanon. Owner, one Cook, of Greencastle.
ADOX
BOX

ARBAUGH, DAN., born in Harrison Co., Ohio, 1854. Came to Sullivan Co , Ind., 1975. Owns 279 a., situated in Gill T. P. Residence, New Lebanon.
EBEH
SAC

ASHEO, FRANK, born in Knox Co., Ind., 1865. Came to Sullivan Co. 1891. Owns 31 a., level, situated in Haddon T. P., 4 miles N. of Oaktown. P. O. same.
HST
HST

ASBURY, J. T., born in Sullivan Co.. Ind., 1850. Owns 40 a., level, situated in Curry T. P., 3¼ miles S. E of Farmersburg. P. O. same.
IBG
SAG

ASBURY, E. K., born in Sullivan Co., Ind., 1844. Owns 15 a., level, situated in Curry T. P., ½ mile S. E. of Farmersburg. P O same.

ASBURY, S. W., born in Marion Co., Ky., 1821. Came to Sullivan Co , 1837. Followed blacksmithing 20 years. Owns 101 a., situated in Curry T P., 3½ miles S. E. of Farmersburg. P. O. same.
BEBE
TBC

ASBURY, S. W., born in Fleming Co., Ky., 1834. Came to Sullivan Co., 1844. Owns 93 a., level, situated in Jackson T. P., 1¾ miles N. of Alum Cave. P. O. same
ACIE
PPT

ASBURY, A. B., born in Sullivan Co., Ind., 1847. Owns 140 a.. situated in Jackson T. P., 5 miles S. E. of Farmersburg. P. O same.
BBPV
SHG

AUSTIN, A., born in Dubois Co., Ind., 1844. Came to Sullivan Co 1888. Farming 150 a., situated in Gill T. P., 6 miles S. W. of Sullivan. P. O. same. Owner, Wm. Foote.
CBOF
OAK

BADGER, C. B., born in Clark Co., Ills., 1858. Came to Sullivan Co., 1852. Farming 365 a., situated in Turman T. P., 1 mile S. of Graysville. P. O. same.
GCOR
PAD

BATEY, WM. H., born in Meggs Co.. O., 1850. Came to Sullivan Co., 1867. Owns 90 a., situated in Turman T. P. Residence 2 miles S. of Graysville. P. O. same.
AHOP
XAE

BARNES, THEO., born in Sullivan Co., Ind.. 1847. In 1864 he entered the civil war and served two months. Now located in Graysville, and in charge of the only feed and corn mill of the village.
AXW
KAB

BATTS, ALFORD, born in Ky. 1844. Came to Sullivan Co. 1861. Owns 40 a., in Turman T. P., 7 miles N. W. of Graysville. P. O. Hutsonville. Served 10 months in the civil war, 85th Ind.
FGX
BXO

BARNES, J. C., owns 173 a., situated in Turman T. P., 3½ miles N. of Graysville. P. O. same.
AHHK
COW

BATES, GEORGE, born in Ky. 1850. Owns 60 a., situated in Gill T. P., 9 miles S. W. of Sullivan. P. O. Merom.
ABEX
BXY

BALES, A., owns 80 a., situated in Fairbanks T. P., 3 miles N. W. of Fairbanks. P. O. same.

BAILEY, W. W., born in Sullivan Co., 1850. Owns 197½ a., situated in Haddon T. P., 1 mile S. of Paxton. P. O. same.
DINS
BYY

BARCLEY, J. W., born in Mason Co., Ky., 1834.
CYYX Owns 120 a., situated in Haddon T. P., 2½
EPS miles N. E. of Carlisle. P. O. same.

BATES, LESLIE, born in Ohio, 1866. Came to Sullivan
BRR Co., Ind., 1879. Owns 10 a., level, situated 2½
EST miles S. E. of Carlisle. P. O. same.

BATES, JONATHAN, born in Columbus, O., 1836.
AEPR Came to Sullivan Co., 1879. Owns 76 a., situ-
POP ated 2½ miles E. of Carlisle. P. O. same.

BALLANCE, FRANCIS, born in Maine. Came to Sul-
GUS livan Co., 1862. Owns 70 a. situated in Jeffer-
BTX son T P., 5 miles N. W. of Pleasantville. P.
O. same

BARBER, JOHN, born in Sullivan county, 1845.
FXP Owns 20 acres, situated in Curry Tp., 2½ miles
FXW West of Farmersburg. Postoffice same.

BADDER, JOHN, SR., born in Sullivan county. Owns
APT 80 acres, rolling, situated in Cass Tp., 4½ miles
CST east of Sullivan. Postoffice Farnsworth.

BADDER, JOHN, JR., born in Sullivan county, 1862.
HIK Owns 80 acres, rolling, situated in Cass Tp., 4½
LSW miles east of Sullivan Postoffice Farnsworth.

BARCUS, T. G., born in Tippecanoe county, Ind., 1830.
CHDS Owns 240 acres, level, situated in Curry Tp., 4
SPV miles southeast of Farmersburg. P. O. same.

BARCUS, MRS. HESTER, born in Kent county, Del.,
PHV 1833. Came to Sullivan county, 1836. Owns
40 acres, rolling, situated in Jackson Tp., 3
miles north of Hymera. Postoffice same.

BAILEY, MARSHALL, born in Lawrence county, Ind.,
AHOK 1835 Came to Sullivan county, 1865 Owns
BXR 123 a., 4½ miles N. E. of Sullivan. P. O. same.

BARCUS, J. A., born in Sullivan county, 1862. Owns
EFZ 22½ acres, rolling, situated in Curry Tp., 1½
RST miles northeast of Shelburn. Postoffice same.

BANISTER, E., born in Hamilton county, O. Came to
AGE Sullivan Co., 1873. Owns 7 acres, 3¼ miles
EVW southwest of Shelburn. Postoffice same.

BALDRIDGE, DR. R. A. Owns 347 acres, situated in
FIBB Curry Tp., 2 miles southeast of Farmersburg.
Postoffice same.

BADDERS, S. F., born in Columbiana county, Ohio,
FECF 1827. Came to Sullivan County 1853. Owns
POP 444 acres, situated in Jackson Township, 1½
mile Northeast of Eagle. Postoffice same.

BADDERS, J. C., born in Sullivan, County, 1863.
EPP Owns 40 acres, level, situated in Jackson Tp.,
Pop 1 mile Northeast of Eagle Postoffice same.

BARE, ISA, born in Owen County, 1865 Owns 20 acres,
CXV rolling, situated in Jackson Township, 1¼
TBX mile South of Alum Cave. Postoffice same.

BADDERS, HARRY, owns 40 a., situated in Jackson
SBV T. P., 3 miles S E of Hymera. P. O. same.

BARCUS, JOEL M., born in Sullivan Co 1842. Owns
ANHS 80 a., rolling, situated in Jackson T. P., 2
SBC miles S E. of Hymera. P. O. same.

BARCUS, J. S., owns 80 a., rolling, situated in Jackson
ABHS T. P., 1½ miles N. of Hymera. P. O. same.

BAKER, MRS. SARAH L., born in Sullivan Co.,
AEBX 1855. Owns 55 acres, rolling, situated in Jackson Tp., 3 miles N. of Hymera P. O. Rex.

BAMBART, HARRISON, born in Sullivan Co., 1858.
AAED Owns 67 acres, rolling, situated in Jackson
SHT Tp., 4 miles S. E. of Farmersburg. P. O. same.

BAKER, THOMAS & BROS., owns 80 acres, rolling,
AFWZ situated in Jackson Tp., 7 miles Southeast of Farmersburg Postoffice same.

BARNHART, HENRY, born in Ohio, 1843. Came to
ABXV Sullivan County, 1853 Owns 48 acres, rolling,
ESW situated in Curry township, 2½ miles East of Shelburn. Postoffice same.

BARNUM, C. E., born in Erie county, N. Y., 1552. Situated in Jackson township, 4 miles North of Alum Cave. Postoffice same.

BANE, THEO., owns 160 acres, rolling, situated in
ACXS Jackson Township, 1 miles Southwest of Alum Cave. Residence, Greencastle, Ind.

BARNETT, JAS., born in Ohio, 1855. Owns 110 acres,
BBXX level, situated in Jackson township, 2¾ miles
SAA northeast of Hymera. Postoffice Rex.

BARNETT, J. G., born in Sullivan county, 1854.
COHH Owns 140 acres, level, situated in Jackson
SAA Tp., 2 miles southeast of Hymera. P. O. same.

BARNES, JAMES, born in Alleghany county, Pa, 1843.
HES Owns 85 acres, rolling, situated in Jackson Tp.,
SAA 1½ mile N. E. of Jackson Hill. P. O. Eagle.

BANTHER, CYRUS, born in Pa., 1847. Came to Sulli-
BOXY van county, 1864. Owns 140 acres in Gill
SKK township, 10 miles Southwest of Sullivan. Mr. Banther served three years in the civil war with Grant, Sherman and Logan in t 30th Ills. volunteers.

BAILEY, WM., born in Mass., 1847. Came to Sullivan
FCNU county, 1861. Served one year in the civil
SAB war in the 30th I. V. I. Owns 230 acres, 40 in Gill Tp., the remainder in Turman, 1 mile North of Gary sville. Postoffice same.

BELL, WILLIAM, born in Clark county, 1840. Came
DBXX to Sullivan county, 1858. Owns 160 acres,
XAA level, situated in Turman Tp., 6 miles Northwest of Sullivan. Postoffice same. Mr. Bell served 3 years in the civil war, 31st Ind. Infant. Marched from Atlanta to the sea.

BRENTON, WILEY, born in Clark county, Ill., 1854.
DEOW Came to Sullivan county 1865. Owns 100 acres
ENO 2 miles east of Carlisle; also 5 acres and residence in Carlisle.

BEARD, J. N., born in Crawford county, Ills., 1859.
DOOR Came to Sullivan county 1894. Farming 120
SAB acres, situated 7½ miles northwest of Sullivan, Turman township. Owner, A. Hopewell.

BEARD, MRS. SARAH. born in Vigo County, 1833.
BXWW Came to Sullivan, County 1836. Owns 80 acres, situated in Turman township, 7 miles Northwest of Sullivan. Postoffice same.

BEARD, WM. M., born in Sullivan county, 1860.
AHII Farming 63 acres, owned by his mother, situ-
ENO ated in Turman township, 7½ miles northwest of Sullivan. Postoffice same.

BEARD, CHARLES. born in Sullivan county, 1837.
AHII Owns 93 acres, situated in Turman Tp., 6¾
HWW miles northwest of Sullivan. Postoffice same.

BEARD, F. P., born in Sullivan county, 1835. Owns
CBOC 160 acres situated in Turman Tp. and Hamil-
HKK ton Tp., 7 miles northwest of Sullivan. Postoffice same.

BOSTICK, JOHN R., born in Sullivan county, 1842.
AHHX Owns 130 acres situated in Turman Tp , 4 miles
COW northwest of Graysville. Postoffice same. Mr. Bostick served 1½ years in the civil war, 28th Ill. vols.

BENNETT, T. A., born in Sullivan Co., 1838. Owns
DAOO 162 acres, situated in Gill township, 7 miles
SOP southwest of Sullivan. Postoffice New Lebanon. Served 3 years in the civil war under Gen'l Grant, 17th Ind.

BENNETT, W. M., born in Monroe county, 1853. Owns
ABOX 80 acres, situated in Gill township, 7½ miles
BOX southwest of Sullivan. P. O. New Lebanon.

BEARD, JACOB, farming 80 acres, situated in Gill
AOOR township, 9 miles southwest of Sullivan.
P. O. Carlisle. Owner, Benefield, of Carlisle.

BENNETT, J. G., born in Sullivan Co., 1831. Served
4 years and 2 months in the civil war, 5th Ill.
cavalry. Residence, Merom.

BEAUCHAMP, MRS. A., owns 74 acres situated in
AXWW Fairbanks township, 3½ miles northwest of
Fairbanks. Postoffice, Prairie Creek.

BEAUCHAMP, T. J., born in Ky., 1843. Owns 153
CHHO acres, situated in Fairbanks township, ½ mile
SAB south of Fairbanks. Married Rebekah Jane
Drake 1881. One child to the union, Jessie
Jane, born July 18, 1884.

BEAUCHAMP, TOM, owns 200 acres situated in Fair-
DOXX banks township, 1½ miles south of Fairbanks.
SAB Postoffice same.

BECK, PHILLIP, W., born in Ky., 1813. Came to
DOPP Sullivan county, 1815. Owns 133 acres, level,
TXY situated 3 miles south of Sullivan.

BEDWELL, DEWITT, born in Sullivan county, 1858.
DIOP Owns 140 acres, level, situated 4 miles south-
AZY east of Sullivan.

BEDWELL, SARAH, born in Sullivan county, 1830.
BDWD Owns 80 acres, rolling, situated 5 miles south-
east of Sullivan, in Haddon township.

BECK, GEORGE, W., born in Sullivan county, 1852.
ADOO Owns 40 acres, level, situated in Hamilton
PCA township 3¼ miles southwest of Sullivan

BEDWELL, J. E., born in Knox county, 1856. Owns
CBBX 139 acres, level, situated ¼ mile east of Paxton.
P. O. same.

BENSINGER, W. B., born in Sullivan county, 1834.
FASS Owns 175 acres, rolling, situated in Haddon
SAB Tp., 4 miles S. E. of Carlisle. P. O. same.

BENSINGER, LON., born in Sullivan county, 1863.
BARR Owns 70 acres, level, situated in Haddon T. P.,
TAB 2 miles east of Carlisle. P. O. same.

BEDWELL, J. E., born in Sullivan Co , 1856. Owns
BXV 22 acres, situated in Jefferson township, 4 miles
AZZ north of Pleasantville. P. O. same.

BECK, J. A., born in Sullivan county, 1861. Owns 53
HSV acres, situated in Jefferson township, 5½ miles
SAB southeast of Linton. P. O. same.

BECK, C. A., born in Sullivan county, 1856. Owns 140
BBYY acres, level, situated in Jefferson T. P., 4 miles
SCC northwest of Pleasantville. P. O. same.

BECK, C. L., born in Sullivan county, 1859. Owns 60
ISS acres situated in Jefferson T. P., 4 miles north-
west of Pleasantville. P. O. same.

BENNETT, C. T., born in Sullivan Co., 1822. Owns
AISS 160 acres, level, situated in Jefferson township,
POP 6 miles northeast of Carlisle. P. O. same. Mr.
Bennett served 7 months in the civil war.

BEHEM, JAMES, born in Culpepper county, Va., 1835.
AAXX Came to Sullivan county, 1865. Owns 85 acres,
PLK rolling, situated in Jefferson T. P., 3½ miles
N. W. of Pleasantville. P. O. same. Served
3 years in the civil war with Gen'l Sherman,
53d Ind.

BEDWELL, H. W., born in Sullivan county, 1839.
GOO Owns 56 acres, rolling, situated in Jefferson
BRR Tp., 4 miles N. W. of Pleasantville. P. O. same.

BEDWELL, EVAN, born in Sullivan county, 1867.
BWT Owns 14 acres situated in Jefferson T. P., 4
CWT miles northwest of Pleasantville. P. O. same.

BEDWELL, T. W., born in Sullivan county, 1845.
FXX Farming 50 acres in Jefferson township, 5 miles
EVV northwest of Pleasantville P. O. same. Owner, Thomas Jones

BEDWELL, J. A., born in Sullivan county, 1859.
BIST Farming 199 acres, rolling, located in Jefferson T. P., 2 miles northeast of Pleasantville.
BXT P. O. same. Owner, Mrs Mary Bedwell.

BENNETT, T. M., born in Sullivan county, 1837.
BXX Farming 14 acres, situated in Jefferson T. P.,
TCA ¼ mile west of Pleasantville Served 3 years
in the civil war with Sherman and Logan,
17th Ind.

BECK, J. F., born in Sullivan Co., 1855. Owns 40 acres,
FOR rolling, situated in Jefferson T. P., 2½ miles
POP southwest of Pleasantville. P. O. same.

BECK, MISS. R. A., born in Sullivan Co., 1862. Owns
DXS 32 acres, rolling, situated in Jefferson T. P.,
3½ miles S. W. of Pleasantville. P. O. same.

BENNETT, W. H., born in Lawrence Co., O., 1845.
GPW Came to Sullivan Co., 1870 Farms 26 acres,
WAB owned by his wife, situated 3 miles S. W. of
Pleasantville. Served 3 years in the civil war
in the 91st Ohio vols.

BENSINGER, T. W., born in Sullivan Co., 1870. Owns
ABSS 60 acres, rolling, situated in Jefferson T. P.,
OCC 4½ miles east of Carlisle P. O. same.

BENSINGER, JULIAN, born in Sullivan Co., 1855.
EXT Owns 40 acres, rolling, situated in Jefferson
POP T. P., 5 miles southeast of Carlisle. P. O. Freelandsville.

BEDWELL, JAMES M., born in Sullivan Co., 1832.
CHST He and wife own 220 acres, rolling, situated
KRV in Jefferson T. P., 1½ miles northwest of Pleasantville. P. O. same.

BEDWELL, THOMAS, born in Sullivan Co., 1879.
ATU Owns 3½ acres, situated 2 miles east of Pleas-
BRR antville. P O. same.

BEDWELL, A. D., born in Sullivan Co., 1861. Owns
HPS 47 acres, situated in Jefferson T. P., 1½ mile
IVW northwest of Pleasantville. P. O. same.

DEDWELL, KEITH, owns 81 acres, rolling, situated
PZZ in Jefferson T. P., 2½ miles N. W of Pleasant-
IPP ville. P. O. same. Served 3 years in the civil war with Sherman and Logan, 97th I. V. I.

BENNETT, MRS. MARY, born in Sullivan Co., 1846.
GXX Owns 40 acres, rolling, situated in Jefferson
T. P., 3 miles west of Pleasantville. P. O same.

BENNETT, WINGROVE, born in Sullivan Co., 1840.
HWW Owns 50 acres, rolling, situated in Jefferson T.
ATT P., ½ mile N. W. of Pleasantville. P. O same.

BEDWELL, C. B., born in Sullivan Co. Owns 30
DSW acres, level, situated in Cass T. P., 2½ miles
CWW southwest of Dugger. P. O same.

BEDWELL, DAVID M., born in Sullivan county, 1845.
GSW Owns 56 acres, level, situated in Cass T. P., 5
SAE miles S. E. of Sullivan. P. O. same. Served 1½ years in the civil war under Gen'l Sherman, 59th Ind vet

BEDWELL, MRS. LIZZIE, born in Sullivan county.
ESS Owns 40 acres, level, situated in Cass township, 5 miles S. E. of Sullivan P. O. same.

BEDWELL, S. J., born in Sullivan Co, 1830. Owns
OHSS 316 acres, situated in Jefferson T. P, northwest
AWK of Pleasantville. P. O. same

BEDWELL, J. M., born in Sullivan Co, 1864. Section
BS3 foreman on the I. & I. S. R. R. Residence New Lebanon.

BENEFIELD, R. W., owns 180 acres, rolling, situated
BITH in Jefferson township, 4½ miles southeast of
COW Carlisle. P. O. same.

BENEFIELD, WM., born in Sullivan Co, 1866. Farm-
IBXS ing 308 acres, situated in Turman township ¼
CAR mile northwest of Graysville. Owner, his father-in-law, Wm. Brewer.

BENEFIELD, MRS. SAREPTIA, born in Sullivan
CYY Co., 1852 Owns 4 acres situated 3½ miles east
BXO of Carlisle. Postoffice same.

BENEFIELD, H., born in Sullivan Co., 1850. Owns
CYY 17 acres, situated in Haddon township, 4 miles
BXO east of Carlisle. Postoffice same.

BENEFIELD, ROBT., born in Sullivan county, 1857.
ADTS Owns 88 acres, rolling, situated in Jefferson
BSW township, 2½ miles southwest of Pleasantville.
Postoffice same.

BENEFIELD, WILLIS, born in Lawrence Co., 1822.
AHROW Came to Sullivan county, 1839. Owns 580
GTR acres, situated in Hamilton township, 1 mile
east of Sullivan.

BENNETT, WM. R., born in Franklin county, 1822.
COPR Came to Sullivan Co., 1853. Owns 120 acres,
BSW rolling, situated in Curry township, ½ mile
west of Farmersburg. Postoffice same.

BENSON, FRANCIS, born in Hamilton county, Ohio,
DHX 1870. Owns 16 acres, level, situated 3¼ miles
FVN west of Shelburn. P. O. same.

BENSON, G. W., born in Hamilton county, Ohio, 1864.
EHV Owns 29 acres, situated in Hamilton township,
BFR 3½ miles southwest of Shelburn. P. O. same.

BENNETT, JAMES A., born in Franklin Co., 1839.
AFRV Owns 60 acres, rolling, situated in Curry T. P.,
SCC 1¼ miles east of Farmersburg. P. O. same.

BENNETT, GEO. A., born in Sullivan county, 1866.
IXW Owns 46 acres, level, situated in Curry T. P.,
TAC 1½ miles east of Farmersburg. P. O. same.

BENNETT, R. M. born in Sullivan Co., 1861. Owns
DIX 40 acres, situated in Curry township, 3½ miles
SBK northeast of Shelburn. P. O. same.

BERLIEN, JOSEPH, born in Ohio, 1336. Owns 50
HVS acres, rolling, situated in Curry township, 1
HTP mile east of Farmersburg. Postoffice same.

BERLIEN, GEO. M., born in Owen Co., 1862. Owns
CIF 22 acres, rolling, situated in Curry T. P., 1 mile
ESP east of Farmersburg. P. O. same.

BENNETT, Z., deceased. Born in Lawrence Co., 1843.
ABDE Owns 83 acres, situated in Curry township, 3½
miles northwest of Sullivan. P. O. same.

BENNETT MRS. MARY, owns 27 acres, rolling, situ-
SPS ated in Curry township, 2 miles southwest of
Farmersburg. P. O. same.

BELL, ELIAS, born in Troy county, 1833. Owns 40 acres, rolling, situated in Jackson T P., 1 mile southwest of Lewis. P. O. same
FWZ
EVS

BERLIEN, T. M., born in Earl Co , Ohio, 1851. Came to Sullivan Co., 1879. Owns 35 acrss, rolling, situated in Jackson T. P., 3 miles northeast of Hymera. P. O. same.
BHS
FPT

BECKETT, J. P., born in Lewis Co., Ky , 1837. Came to Sullivan Co., 1854. Owns 95 acres, situated in Jackson at Hymera.
AIXS
GPS

BECKETT, MRS. SUSAN, owns 20 acres, rolling, situated in Jackson Tp., ¼ miles east of Hymera.
DXW

BECKETT, ROBERT, owns 30 acres, rolling, situated in Jackson township, ¼ mile east of Hymera.
FPS
THI

BEATY, H. P., owns 40 acres, rolling, situated in Jackson township, 1 mile south of Alum Cave. Postoffice same.
DXS
EPR

BICKNELL, W. H., born in Sullivan county, 1851. Is running a blacksmith and repair shops in Graysville.
SAB
ARK

BICKNELL BROS., born in Sullivan Co Own 160 acres, rolling, situated in Turman Tp., 3 miles west of Sullivan. Postoffice same.
DGOO
BKT

BISHOP, J. H., born in Boone Co., Ind , 1857. Came to Sullivan Co., 1893. Located in Dugger. Livery and feed stable.

BICKNELL, NELSON, born in Sullivan county, 1853. Owns 40 acres, rolling, situated 3 miles north of Sullivan. Postoffice same.

BILLMAN, JACOB, born in Coshocton Co., O., 1838. Came to Sullivan Co., 1866. Owns 251 acres, rolling, situated 3 miles north of Sullivan.
JARSW
CVW

BILYEW, E. J., born in Sullivan county, 1858. Owns 27 acres, rolling, situated 4½ miles northwest of Sullivan. P O. same.
FOR
STA

BILYEW, J. N., born in Sullivan Co., 1848. Owns 60 acres, rolling, situated 5 miles northeast of Sullivan. P. O. same.
ACHO
SAA

BILBY, W. E., born in Vigo Co., 1845. Came to Sullivan county, 1891—a plasterer by trade—located at Farmersburg.

BIRLINGMIER, MRS. E., born in Vermillion Co., Ill., 1830. Owns 100 acres, situated in Curry and Jackson T. P's, 3 miles of Shelburn. P. O. same.
AIVS

BIGGS, J. N., born in Vigo Co., 1840 Came to Sulli-
BADE van Co., the same year. Owns 143 acres, roll-
FST ing, situated in Jackson T. P., 1½ mile south of Lewis.

BISHOP, J. N., born in Fayette Co., Miss., 1856. Came
IWW to Sullivan Co., 1886. Owns 66 acres, rolling,
POP situated in Jefferson T. P., 5 miles northeast of Carlisle. P. O. same.

BIRCH, JAMES, owns 16 acres, level, situated in Had-
BRT don T. P., 6 miles S. E. of Sullivan. P. O.
CSW Paxton.

BICKNELL, ALVIN, born in Sullivan Co., 1869. Farm-
BBBO ing 160 acres, situated in Turman Tp., 4 miles
CWM northwest of Graysville. P. O. Staffordshire. Owner, Mrs. Bicknell, his mother.

BICKNELL, HOMER, born in Sullivan County, 1866.
CCCO Farming 200 acres, situated in Turman Tp., 1
BOW mile northwest of Graysville. P. O. same. Owner, his mother-in-law, Mrs. Ingersoll.

BLEDSOE, R. M., owns 74 acres, situated in Cass Tp.,
HSV 1½ miles west of Lyonton. Postoffice Farns-
BRT worth. Trustee of Cass Township.

BLEVINS, J. G., born in Martin Co., Ind., 1838. Came
FXW to Sullivan Co., 1854. Owns 40 acres, situated
PRO in Jefferson Tp., 4 miles southwest of Pleasantville. Postoffice same.

BLEVINS, MRS. ANNA, born in N. C., 1819. Owns 20
CXX acres, situated in Jefferson township, 2 miles south of Pleasantville. Postoffice same.

BLEVINS, J. B., born in Sullivan Co., 1854. Located in Jefferson township, 3 miles south of Pleasantville. P. O. same.

BLAKEMAN, SAM, AND WIFE, own 140 acres, situ-
BHSY ated in Haddon township, 3 miles east of
CSA Paxton.

BLAND, R. A., born in Ky., 1815. Came to Sullivan
BFQR Co., 1843. Owns 84 acres, situated 2 miles
SCL southwest of Sullivan. Postoffice same.

BLAND, W. H., born in Sullivan Co. Owns 200 acres,
FVVZ situated 3 miles S. W. of Sullivan. P. O. same.

BLEDSOE, WILLIAM, born in Sullivan county, 1845.
APXZ Owns 55 acres, situated in Haddon T. P., 2
BVV miles southeast of Paxton. P. O. same.

BLACK, J. H., born in Mt. Vernon Co., Ohio, 1847.
AIYS Located in Haddon T. P., 3¼ miles southwest
SBC of Carlisle. P. O. same.

BLAND, S. G., born in Sullivan Co., 1833. Owns 177 acres situated in Haddon T. P., 2½ miles north of Oaktown. P. O. same.

BLAND, S. M., born in Knox Co., 1867. Came to Sulli-
BCTX van Co., 1892. Owns 190 acres, situated in
AVW Gill T. P., 4 miles west of Carlisle. P. O. same.

BLACKBURN, J., born in Sullivan Co., 1857. Farm-
CEOP ing 162 acres, situated in Turman T. P., 1¾
SAB miles south of Graysville. P. O. same. Owner, I. Scott.

BLEDSOE, WM., owns 13 acres, situated in Jackson
AXE T. P., 1 mile south of Alum Cave. Postoffice
EAX same.

BLACK, PATRICK, born in N. Y., 1822. Came to Sul-
EXZO livan Co , 1836. Owns 168 acres, situated 1½
PAT miles east of Sullivan. P. O. same.

BOROUGHS, L., born in Union Co., Ind., 1866. Owns
DROO 162 acres, situated in Gill T. P., ¼ mile north
POP of Merom. P. O. same.

BOROUGHS, E. C., born in Union Co., Ind., 1865. Owns
AHXR 64 acres, situated in Turman T. P., 2 miles
POP north of Merom.

BOONE, S., born in Sullivan Co., 1853. Owns 256 acres,
GVTTT situated in Haddon T. P., 2 miles east of Car-
POP lisle. P. O. same. Is also a stockholder in the Carlisle Milling Co.

BUTTORFF, W. H., born in Washington Co , 1840.
ABEO Came to Sullivan Co , 1866. Owns 52 acres in
BOS Turman T. P., 5 miles northwest of Sullivan. P. O. same. Served 3 years in the civil war in the 16th Ind. Infantry.

BOLES, COMMODORE, born in Sullivan Co., 1860.
BFOX Owns 141 acres, situated in Turman T. P., 8
TAK miles northwest of Sullivan. P. O. same.

BOLES, L. W., born in Sullivan county, 1851. Owns
OAK a home, 80 acres, situated 8 miles northwest of Sullivan. P. O. same.

BOLES, EDWIN, born in Sullivan county, 1821. Owns
CAXV 160 acres, in Turman T. P., 8½ miles northwest
XBV of Sullivan. P. O. same.

BOLES, CHAS., born in Sullivan county, 1873. Owns
B XV 120 acres in Turman T. P., 8½ miles N. W.
SAW of Sullivan. P. O. Graysville.

BOWEN, FRANK, born in Sullivan Co., 1864. Owns
BBOO 108 acres, situated in Gill T. P., 6 miles S. W. of Sullivan. P. O. same.

BOLES, W. H. H., born in Sullivan Co., 1837. Owns
BEPR 64 acres, situated 3½ miles north of Sul-
RST livan.

BOLES, E. C., born in Sullivan county. Owns 12 acres,
CXOP situated 2½ miles northeast of Sullivan. P.
RCE O same.

BOLINGER, J. S., born in Ky., 1854 Came to Sullivan
D OP Co, 1856. Owns 160 acres, situated 3 miles
SAC northeast of Sullivan. P. O. same.

BOLINGER, C. B., born in Ky., 1849. Came to Sulli-
IXWA van county, 1864. Owns 335 acres, situated 1
OAC mile north of Sullivan.

BOLINGER, F. J., born in Mason county, Ky., 1859.
ED OX Came to Sullivan county, 1865. Owns 189
PCG acres, situated 2 miles southeast of Sullivan.

BOTTS, GEO. F., born in Sullivan county, 1864. Owns
AXYG 40 acres, situated 5½ miles northeast of Sulli-
POP van. Postoffice same

BOTTS, JAMES H., born in Ohio, 1854. Came to Sul-
GYZ livan county, 1875. Owns 40 acres, situated 3
EOP miles northeast of Sullivan

BOLES, C. E., born in Sullivan county, 1857. Owns 60
ACBV acres, situated 5½ miles northwest of Sullivan.
SAT Postoffice same.

BOLINGER, OMER, born in Sullivan county, 1871.
BEXV Farming 160 acres. Owners, The Star City
SAD Coal Co. 2 miles southeast of Shelburn.

BOHANNAN, H. A., born in Mo., 1848 Owns 56 acres.
HBE Situated in Fairbanks township, 11 miles N. W.
DXV of Sullivan. Postoffice, Fairbanks.

BOLINGER, W. T., born in Ky, 1853. Owns 73 acres,
AHBE situated in Curry township, 1 mile southeast
SDE of Shelburn. Postoffice same

BOLINGER, W. H., born in Ky., 1815. Owns 140
CEST acres, situated in Curry township, 1 mile S. E.
TAL of Shelburn. Postoffice same.

BOLES, REV. JOHN, born in Sullivan county, 1825.
AIFE Owns 56 acres, situated in Curry township, 1
DVS mile southeast of Shelburn. Postoffice same.

BOSTON, J. M., SR., born in Maryland, 1817. Came to
DXGV Sullivan county, 1851 Owns 185 acres, situ-
BST ated in Jackson township, 17 miles northeast
of Sullivan. P. O. Lewis.

BOSTON, J. W., born in Jasper county, Ky., 1844.
BHST Owns 140 acres, situated in Jackson T. P., ½
CVR mile south of Lewis. Postoffice same.

BOSTON, JAMES M., born in Spencer Co., Ky., 1848.
BAFS Came to Sullivan Co., 1851. Owns 120 acres,
ATB situated in Jackson Tp., ¾ mile S. of Lewis.

BONHAM, M. H., born in Ohio, 1843. Came to Sulli-
FIC van county, 1882. Owns 50 acres, situated in
SHK Jackson Tp , ¼ mile south of Hymera.

BOONE, J. J., born in Sullivan county, 1859. Owns 204
SAYZ acres, situated in Haddon and Gill T. P's., 3½
PLL miles south of Sullivan. Postoffice same.

BOONE, HERMIT, born in Sullivan county, 1861.
AFUW Farming 44 acres. Owner, Wm. Fertee, situa-
OBK ted 1½ mile southwest of Sullivan.

BOLING, F. M., born in Ky. Farming 50 acres, situ-
AZYP ated 2½ miles southeast of Sullivan. P. O.
CHX same. Owners Adcock heirs.

BOOKER, CHRISTIAN, born in Sullivan Co., 1856.
AFWX Owns 80 acres, situated 3½ miles east of Pax-
BZR ton. Postoffice same.

BOOKER, WM. P., born in Sullivan county, 1872.
BRR Owns 20 acres, situated in Haddon Tp., 4½
ATT miles southeast of Paxton. Postoffice same.

BOOKER, W. H., born in Sullivan Co., 1863. Owns
FTS 50 acres, situated in Jefferson township, 2½
HSI miles N. W. of Pleasantville. P. O. same.

BOOKER. M. L., born in Sullivan county, 1860 Owns
GVY 74 acres, situated in Jefferson township, 5 miles
BSS northwwest of Pleasantville. P. O. same.

BOOKER, MRS. L. C., born in Sullivan county, 1829.
ATT Owns 60 acres, situated 4 miles north of Pleas-
antville. Postoffice same.

BOOKER, B. S., born in Sullivan county, 1860. Owns
BBSS 120 acres, situated in Jefferson township, 2½
PROB miles S. W. of Pleasantville. P. O. same.

BOWEN, D. L., born in Sullivan county, 1853. Owns
FSS 40 acres, situated in Jefferson township, 4 miles
BNO north of Freelandsville. P. O. same.

BOONE, J. H., owns 80 acres, situated in Jefferson T. P.,
ACTV 2 miles southwest of Pleasantville. P. O. same.

BOOKER, ALLEN J., born in Sullivan county, 1848.
BFUU Owns 160 acres, situated in Jefferson Tp., 5
VAK miles S. E. of Carlisle. P. O. same.

BOOKER, HARRISON, born in Sullivan county, 1855.
ATT Owns 10 acres, situated in Jefferson Tp., 5½
POP miles east Carlisle. P. O. Pleasantville.

BOOKER, SILAS, born in Sullivan county. Owns 150
AHSS acres, situated in Jefferson T. P., 2½ miles east
POP of Carlisle. P. O. Pleasantville.

BOOKER, JOSIAH, born in Sullivan Co., 1850. Owns
ATW 10 acres, situated in Jefferson T. P., 5½ miles
POP E. of Carlisle P. O. Pleasantville.

BOOKER, ABRAHAM, born in Sullivan Co., 1852.
ETW Owns 30 acres, situated in Jefferson T. P., 6
POP miles E. of Carlisle. P. O Pleasantville.

BOWERS, J. M., born in Sullivan Co., 1866. Farming
ACSF 119 acres, situated in Jefferson T. P., 6 miles S.
BXS E. of Carlisle P. O. Freelandsville. Owner Charles Volley.

BOLENBAUGH, MRS. NANCY J., owns 75 acres, situated in Gill T. P., 8 miles S. W. of Sullivan. P. O. New Lebanon.

BOURN, W. C., born in Ky., 1834. Owns 79 acres,
AHS situated in Haddon T. P., 8½ miles N. W. of
POP Carlisle. P. O. same.

BRAGDON, J. J., born in Clermont Co., O., 1860.
AAXR Came to Sullivan Co., 1865. Owns 58 acres,
BWO situated in Turman T. P., 2 miles S. of Graysville. P. O. same. Also T. P. trustee, sworn in Aug 1, '95.

BRAGDON, V. V., born in Clermont Co., O., 1865.
AXOO Came to Sullivan Co. the same year. Owns
CBB 40 acres, situated in Turman T. P., 8 miles west of Sullivan. P O. Merom

BRAGDON, J., born in Clermont Co., O., 1827. Came
GCRR to Sullivan Co., 1865. Owns 298 acres, situated
AXX in Gill T. P., 9 miles S. W. of Sullivan. P. O. Merom.

BROADIE, M. C., born in Sullivan Co., 1869. Located 2½ miles south of Graysville. P. O. same.

BREWER, J. E., born in Sullivan Co., 1854. Owns
CEOP 120 acres, situated in Gill T. P., ½ mile west of
OBK New Lebanon. P. O. same.

BREEDLOVE, NOAH, born in Floyd Co., 1835. Came
BCOP to Sullivan Co., 1852. Located 4½ miles N. W.
PAF of Sullivan on the 80 acre farm of G. A. Robbins.

BROWN, JAMES, born in Harrison Co., 1847. Came
HIW to Sullivan Co., 1854. Owns 48 acres, situated
BSS 5 miles N. W. of Sullivan. P. O. same.

BROWN, PERRY., born in Ky., 1824. Came to Sulli-
BABX van Co., 1843. Owns 120 acres, situated in Tur-
SOP man T. P., 6 miles N. W. of Sullivan. P. O. same. Mr Brown served 8 months in the civil war in the 149th Ind. Vols.

BRASHIRE, ESRIE, born in Sullivan Co , 1863. Owns
CFR 12 acres, situated in Turman T. P , 5 miles N.
NAB W. of Sullivan.

BROWN, HARRY, born in Sullivan Co., 1868. Owns
DWXR 56 acres, situated in Turman T. P , 7½ miles
POP N. W. of Sullivan. P. O. same

BROWN, T. M., born in Sullivan Co., 1839. Owns 322
DHEX acres, situated in Turman T. P., 10 miles N. W.
POP of Sullivan. P. O. Graysville.

BRUNER, JOHN, born in 1828 Wife owns 80 acres,
AHOO situated in Gill Tp , 8 miles southwest of Sul-
PRO livan. P. O. New Lebanon. Mr. Bruner served 30 years in preaching the Gospel, M. E. church.

BREWER, O. C., born in Sullivan Co . 1858. Owns 380
AHSS acres, situated in Fairbanks T. P , 1 mile north
ENO of Fairbanks. Married to Louisa Johnson in 1882. Two children to the union, Vernon, born 1883 and Ray, born 1886.

BREWER, E., owns 3 acres, situated in Cass Tp., 1 mile north of Dugger. P. O same.

BROWN, DR. N. H., born in Butler Co , O , 1848. Grad-
AXOB uated at the Ind Medical College. Served 7
SAK months in the civil war, 133 Ind. Volunteers. Is practising his profession at Cass.

BROWN, JOHN K., born in Washington Co., Ind.,
GUVI 1819. Came to Sullivan Co., 1830. Owns 852
SAI acres, situated in Jackson T. P , 4 miles south-east of Farmersburg. P. O. same.

BROWN, MRS. ANN, owns 335 acres, situated in Jack-
CHII son T. P , 4 miles southeast of Farmersburg. P. O. same.

BROWN, S. B., born in Sullivan Co., 1862. Owns 60
HIS acres, situated in Jackson T P., 3¼ miles S.
LAB E. of Farmersburg. Postoffice same.

BROWN, G. W., owns 84 acres, situated in Jackson
FVI township, 3¼ miles southeast of Farmersburg.
RAB Postoffice same.

BRIDWELL, BENJ., born in Butler Co., Ky., 1839.
AADW Came to Sullivan Co., 1856 Owns 57 acres,
TIL situated in Jackson Tp , 4 miles southeast of Farmersburg. P. O. same.

BRAKE, JOHN J., owns 80 acres situated in Curry Tp.,
AASI 2 miles southwest of Farmersburg. Postoffice
EPP same.

BROWN, GEO. T., born in Va., 1821. Came to Sulli-
ABVZ van Co., 1842. Owns 40 acres, situated 1½
COX miles east of Sullivan.

BRIGGS, J. C., attorney, born in Sullivan Co., 1841. Served 4 years 1 month in the civil war 14th I. V. Ill Cavalry; also served 6 years on the Circuit bench, 1888 to 1894. Owns 84 acres, situated west of Sullivan.
BDSO FAY

BROWN, ISAAC, born in Shelby Co., Ky., 1833. Came to Sullivan Co., 1883. Farming 160 acres, situated in Gill T. P., 5 miles S. W. of Sullivan. P. O. Carlisle. Owner, Mrs. Lilly.
DWXR FXO

BREEDLOVE, E. M., born in Sullivan Co., 1870. Owns 7 acres timber, situated 5½ miles N. W. of Sullivan. P. O. same.
AXE TAC

BROWN, J. C., born in Sullivan Co., 1857. Owns 93 acres, situated in Jackson T. P., 6 miles E. of Farmersburg. P. O. same.
AGRT SAB

BROWN, SAM'L., owns 52 acres, situated in Jackson T. P., 5 miles E. of Farmersburg. P. O. same.
CHX

BRUNKER, C. D., born in Vigo Co., 1860. Owns 40 acres, situated in Jackson T. P., 2½ miles S. W. of Lewis. P. O. same.
BXW CIV

BENNETT, ELIJAH, born in Ills., 1839. Owns 180 acres, situated in Jackson Tp., 3 miles S. W. of Lewis. P. O. same.
AHIS TIE

BRANSON, MRS. CAROLINE, owns 97 acres, situated in Jackson T. P., 2 miles S. W. of Hymera. P. O. same.
IGR

BRUNKER, GEO. T., born in Vigo Co., 1862. Owns 80 acres, situated in Jackson Tp., 2 miles S. W. of Lewis. P. O. same.
AOUW CUP

BRANSON, JOHN M., born in Hock Co., Tenn., 1836. Came to Sullivan Co., 1849. Owns 185 acres, situated in Curry Tp., 2½ miles S. of Farmersburg. P. O. same.
DFBE POP

BROADIE, JOHN, born in Sullivan Co., 1857. Farming 80 acres, situated 2 miles S. W. of Sullivan. Owner Irvin Catlin.
BHVI CNN

BROADIE, ALLEN M. C., born in Sullivan Co., 1835. Farming 80 acres, situated 4 miles S. E. of Sullivan. P. O. same.
BHSX BXO

BROWN, C., born in Sullivan Co., 1855. Owns 212 acres, situated 2 miles S. W. of Sullivan.
GDII

BROADIE, JOSEPH F. born in Sullivan county, 1860. Owns 70 acres, situated 3 miles E. of Sullivan. P. O. same.
AGII ENO

BROWN, CHARLES H., born in Clay county, 1868. Owns 27 acres, situated 3½ miles S. E. of Sullivan. P. O. same.
FYY ROX

BRODIE, S. H., born in Sullivan Co., 1847. Owns 37 acres, situated 3¼ miles southeast of Sullivan. P. O. same.
GXS
IRV

BRODIE, E. J., born in Sullivan Co., 1853. Owns 170 acres, situated in Hamilton T. P., 3¼ miles southeast of Sullivan. P. O. same.
COOI
AXX

BRENTLINGER, WM. J., born in Sullivan Co., 1869. Owns 37 acres, situated in Haddon T. P., 4 miles southeast of Carlisle. P. O same.
APOO
COX

BRENTLINGER, A. J., born in Jefferson Co., Ky., 1827 Came to Sullivan Co., 1860. Owns 200 acres, situated in Haddon Tp., 3½ miles S. E. of Carlisle. P. O. same.
FEYV
APS

BROWN, JAMES, born in Knox Co., Ind., 1851. Came to Sullivan Co., 1861. Farming 360 acres, situated in Haddon Tp., 3½ miles southeast of Carlisle. P. O. same. Owner, C. Terrell.
EDSS
NAB

BROWN, WM. H., born in Clarke Co., Ind., 1843. Came to Sullivan Co., 1857. He and his sister Harown 300 acres, situated in Haddon Tp., 6 miles west of Carlisle. P. O. same.
CXXI
POP

BRANHAM, AQUILA, born in 1837. Came to Sullivan Co., 1886. Owns 111 acres, situated 3½ miles northwest of Carlisle. P. O. same.
ABST
PRO

BRENTLINGER, GEORGE, born in 1845. Farming 185 acres, situated 1 mile south of Carlisle. P. O. same. Owner, Thomas Holder.
AAHX
CIV

BRYANT, S., SR., born in Somerset Co., N. J., 1836. Came to Sullivan Co., 1845, Owns 70 acres, situated in Jefferson T P., 3 miles south of Dugger. P. O. same
HTW
ISS

BRADFIELD, MRS. JANE, born in Sullivan county, 1853. Owns 59 acres, situated in Jefferson Tp., 1¼ miles N. of Pleasantville. P. O. same.
GTI

BROWER, GEORGE, born in Sullivan county, 1870. Farming 5 acres, situated 3½ miles N. E. of Freelandsville. P. O. same. Owner, Mary Tronmire.

BROWER, MRS. FANNIE, owns 70 acres, situated in Jefferson Tp., 3½ miles N. E. of Freelandsville. P. O. same.
AATI
FXZ

BROWER, J. L., born in Sullivan county, 1849. Owns 35 acres, situated in Jefferson Tp., 4 miles N. E. of Freelandsville. P. O. same.
ESS
FOO

BROWER, R. M., born in Knox county, 1851. Owns 11 acres, situated in Jefferson Tp., 3 miles N. W. of Freelandsville. P. O. same.
BSS
AWI

BREWER, JOHNSON, born in Va., 1856. Came to
GST Sullivan county, 1889. Owns 60 acres, situat-
TZG ed in Jefferson Tp., 3 miles southwest of Pleas-
antville. P. O. same.

BRYANT, ISAAC, born in Pa. Owns 15 acres, situated
BXO in Cass Tp., 1¼ miles south of Lyonton. P O.
OXB same.

BRYANT, WM. M., born in Pa. Owns 15 acres situat-
BVS ed in Cass T. P., 1¼ miles south of Lyonton.
SUB P. O. same.

BROADIE, R. C., owns 74 acres, situated in Cass Tp.,
EST 5 miles southeast of Sullivan. P. O. same.

BROADIE W. A., born in Sullivan Co., 1869. Owns
53 acres, situated in Cass Tp., 5 miles southeast
of Sullivan. P. O. same. Served 1½ years in
the civil war with Gen'l Sherman, 59th C. I. V.

BROWN, JAMES, born in Clarke Co., 1834. Came to
AFWW Sullivan Co., 1844. Owns 120 acres, situated
COW in Cass Tp., 3½ miles east of Sullivan. Resi-
dence, Sullivan.

BROADIE, JOE, born in Sullivan Co. Owns 40 acres,
EVO situated in Cass Tp., 4½ miles southeast of
HEV Sullivan. P. O. same.

BROADIE, ABRAHAM, born in Sullivan Co. Owns
40 acres, situated in Cass T. P., 4½ miles south-
east of Sullivan. P. O. same.

BREWER, WESLEY, born in Greene Co., Ind. Owns
HSY 52 acres, situated in Jefferson T. P., 2 miles
PAC south of Pleasantville. P. O. same.

BUFF, G. W., born in Dark Co., O., 1843. Came to
FORT Sullivan Co., 1862. Mr. Buff served 6 years on
SAB the bench. Owns 310 acres, situated 4 miles
S. E. of Sullivan and 270 acres, situated in
Gill Tp., 6½ miles west of Sullivan. Postof-
fice same

BUNCH, JAMES, born in Lawrence Co., Ind., 1830.
BDVW Came to Sullivan Co , 1851. Farming 80 acres,
ESL situated 2 miles southeast of Sullivan. Own-
er, A. T. Burck.

BURCH, SAMUEL, born in Sullivan Co., 1848. Owns
ESSZ 234 acres, situated 3 miles northeast of Paxton.
AND P. O. same.

BUCK, MRS. MARTHA, born in Greene Co., Ind,.
INN 1841. Came to Sullivan Co., 1856. Owns 57
NII acres, situated in Jefferson Tp , 4½ miles
north of Linton. P. O. same.

BUCK, J. M., born in Sullivan county, 1869. Owns 55 acres, situated in Jefferson Tp., 4 miles west of Linton. P. O. same.
HUW
DAA

BUCK, WM. H., born in Vigo Co., Ind., 1840. Came to Sullivan Co., 1845. Owns 86 acres, situated 1 mile west of Pleasantville. P. O. same. Mr. Buck served 3 years in the civil war with Gen. Logan, 97 I. V.
AEOS
SEO

BUCK, J. T., born in Sullivan county, 1858. Owns 449 acres, situated in Jefferson Tp., 1 mile north of Pleasantville.
CCC
SCC

BUCK, J. H., born in Green Co., 1862. Came to Sullivan Co., 1864. Farming 160 acres, situated in Jefferson Tp., 2½ miles N. W. of Pleasantville. P. O. same. Owner, Mrs. Mary J. Jackson.
BFPP
WEF

BUCK, G. T., born in Sullivan Co., 1867. Owns 44 acres, situated in Jefferson Tp., ¾ mile north of Pleasantville. P. O. same.

BURGE, GEORGE, owns 33 acres, situated in Jefferson Tp. 4½ miles east of Carlisle. Postoffice same.
ETW
TAF

BURNETT, J. W., born in Sullivan county, 1856. Farming 50 acres, situated in Jefferson Tp., 4 miles northwest of Pleasantville. P. O. same.
FPO
OPF

BURRAS, JESSE G., owns 80 acres, situated in Cass Tp., ½ mile southeast of Dugger. P. O. same.

BUTLER, ROBT., born in Franklin Co., 1845. Owns 47 acres, situated in Cass Tp., ¼ mile south of Dugger. P. O. same.
FPS
AWX

BUTLER, JAMES, born in Sullivan Co., 1852. Owns 85 acres, situated in Cass Tp., ½ mile S. of Dugger. P. O. same.
AAOE
BST

BURGE, GEORGE W., born in Marion Co., 1852. Came to Sullivan Co., 1882. Owns 80 acres, situated in Cass Tp., 1¾ miles S. W. of Dugger. P. O. same.
ACOB
POP

BURK, J. E., born in Sullivan county, 1868. Farming 150 acres, situated in Turman Tp., 2½ miles north of Merom. P. O. same. 130 acres of same belongs to Mrs. Genette Burk, mother.
BFST
SAB

BURKE, O. H., born in Sullivan county, 1872. Farming 35 acres of his mother's land, situated 2 miles north of Merom. P. O. same.
GST
POP

BURTON, N. L., born in Sullivan Co., 1868. Farming
HXIW 296 acres, situated in Turman Tp., 1 mile S. of
YAC Graysville. P. O. same. Owner, S. H. Ridgeway.

BURNETT, W. N., born in Sullivan Co., 1864. Owns
ENB 15 acres, situated in Turman Tp. ½ mile N. of
SOB Graysville.

BURNETT, W. M., born in Sullivan Co., 1840. Owns
AOIW 40 acres, situated 6 miles W. of Sullivan. P. O.
VAN Graysville. Mr. Burnett served 3 years in the civil war, with Sherman, Grant and Logan.

BURNETT, J. W., born in Sullivan Co., 1841. Served
EOB 4 ¼ years in the civil war, 21st Ind. Heavy
SAW Artillery. Mr. Burnett has been agent for the I. & I. S. R. R. at New Lebanon for years.

BURNETT, W. H., born in Sullivan Co. Owns 58
CFXR acres, in Turman Tp. Farming 110 acres, situ-
POP ated 10 miles N. W. of Sullivan. P. O. Graysville. Owner, J. Shields.

BUTORIF, LEWIS, farming 58 acres, situated in Tur-
AXWR man Tp., 5 ½ miles N. W. of Sullivan. P. O. same.

BURTON, MRS. MARY JANE, owns 40 acres, situat-
HIS ed in Turman Tp., 2 miles E. of Staffordshire. P. O. same.

BURTON, IRVIN, owns 130 acres, situated in Turman
BAXO Tp., 1½ miles S. W. of Staffordshire. P. O.
BOX same.

BURTON, J. P. JR., born in Sullivan Co., 1865. Married Miss Winnie, daughter of A. Wilson, of Clark Co., Ill. One child to the union, William, born Feb. 6, 1894.

BURCH, GEO., born in Sullivan Co., 1854. Farming
GOX 79 acres, situated in Cass Tp., 1½ mile N. of
BOX Dugger. P. O. same. Owner, Geo. Usrey.

BURGE, ROBERT, born in Martin Co., 1832. Owns 58 acres, situated 2½ miles N. of Sullivan.

BURKHOLDER, I., born in Licking Co., O. Came to
BXSV Sullivan Co., 1875. Owns 75 acres, situated in
BTZ Curry Tp., 2 miles S. W. of Shelburn. P. O. same.

BUNCH, WM., born in Lawrence Co., 1813. Owns 90
BOXO acres, situated 4 miles S. W. of Shelburn. P.
ENO O. same.

BUNCH, CHAS. M., born in Sullivan Co., 1858. Owns
EVP 20 acres, situated in Curry Tp., 4 miles S. W.
FOB of Shelburn. P. O. same.

BURTON, GUS., born in Sullivan Co., 1867. Owns 33
BFO acres, situated in Jackson Tp., 1½ miles S. W.
OFB of Lewis. P. O. same.

BURNS, MRS. MARY E., born in Sullivan Co., 1842.
BXV Owns 10 acres, situated in Jackson Tp., 1½ miles E. of Hymera. P O. same.

CARLISLE ELEVATING CO., Roberts & Alumbaugh Props. All kinds of grain exchanged for cash, opposite E. & T. H. Depot, Carlisle.

CARLISLE CREAMERY, situated in Carlisle. Offi-
DEOO cers: W. S. Hastings, Gen'l Manager and Pres., O. T. Collins, Secy.; F. B. Ridgeway, Asst. Secy.; J. T. Alumbaugh, Treasurer.

CANARY, JOHN H., born in Sullivan Co., 1847. Owns
GSX 40 acres, situated in Turman Tp., 5 miles west
POP of Sullivan. P. O. same.

CATLIN, J. R., born in Sullivan Co., 1852. Owns 40
ACXW acres, situated 4 miles southwest of Sullivan.
CNP P. O. New Lebanon.

CHASTAIN, D. B., born in Lawrence Co., 1841. Came
CGP to Sullivan Co., 1852. Owns 20 acres, situated 7 miles N. W. of Sullivan. P. O. same. Mr. Chastain served 3 years in the civil war in the 17th Ind. Infantry.

CANARY, CAPT. J. W., born in Sullivan county, 1836.
ABOX Owns 40 acres, situated near New Lebanon.
BXW P. O. same. Capt. Canary is Clerk in the U. S. Congress Document Room.

CARTY, SAMUEL A., born in Ky., 1856. Owns 80
ASK acres, situated in Cass T.P., 5 miles southeast
PIG of Sullivan. P. O. same.

CARTER, HARLEN, born in Sullivan Co. Owns 40
EWO acres, situated in Cass T. P., 4½ miles south-
BAW east of Sullivan. P. O. Farnsworth.

CAPPAGE, W. M., born in Meggs Co., O., 1859. Came
IHT to Sullivan Co., 1875. owns 42 acres, situated
SAK in Turman T. P , 3½ miles N. W. of Graysville. P. O. same.

CASBY, W. F., born in Sullivan Co., 1863. A graduate of the St. Louis Watchmaking school. Locat-
SIX ed at Dugger in the jewelry business.

CATLIN, W. F., born in Sullivan Co., 1843. Farming
DCXY 124 acres, situated 2 miles S. W. of Sullivan.
AII P. O. same. Owner, W. E. Catlin.

CARRICO, JAMES, born in Sullivan Co., 1859. Owns
EXX 40 acres, situated in Haddon T. P., 6 miles N.
POP E. of Carlisle. P. O. same.

CARRICO, HOMER, born in Sullivan Co., 1870 He
BOOX and brother Elmer own 100 acres, situated in
AII Haddon T. P., 4 miles east of Carlisle. Post-office same.

CARRICO, G. W., born in Sullivan Co., 1856. Owns 75
AIOS acres, situated in Haddon Tp., 4 miles east of
ESO Carlisle. P. O. same.

CARRICO, G. W., born in Clay Co., Ill., 1834. Came
DHSS to Sullivan Co., 1836. Owns 96 acres, situated
COW 2½ miles N. W. of Carlisle. P. O. same.

CAMPBELL, MRS. ELIZA, born in Sullivan Co., 1820.
AGTT Owns 85 acres, situated in Haddon Tp., 3 miles
OII south of Carlisle. P. O. same.

CARRICO, T. B., born in Sullivan Co., 1860. Farming
BHHOO 720 acres, situated in Haddon Tp., 1 mile north
AII of Carlisle. Owners, R. W. Akin's Sons.

CALOWAY, LAFE, born in Sullivan Co. Owns 40 acres,
ETT situated 2¼ miles northwest of Carlisle. P. O.
TEE same.

CARTWRIGHT, S. A., born in Sullivan Co., 1833.
AFSV Owns 72 acres, situated in Haddon Tp., 3 miles
TAV N. W. of Carlisle. P. O. same.

CALVERT, J. W., born in Knox Co., 1857. Came to
1ST Sullivan Co., 1894. Owns 87 acres, situated in
BUT Gill Tp., 4 miles W. of Carlisle. P. O. same.

CARRICO, MRS. S., born in Sullivan Co. Owns 80
ABOW acres, situated in Haddon Tp., 10 miles S. E. of Sullivan. P. O. Carlisle.

CARRICO, WESLEY, born in Sullivan Co. Owns 38
ETW acres, situated in Jefferson Tp., 4 miles N. W.
POP os Pleasantville. P. O. same.

CARRICO, BENJ., born in Carrol, Co., Ky., 1832.
CDSS Came to Sullivan Co , 1836. Owns 227 acres,
BTI situated in Jefferson Tp., 5 miles N. E. of Carlisle. P O. same.

CAMPBELL, H. H., born in Sullivan Co , 1862 Owns
BVO 10 acres, situated in Jefferson Tp., 5 miles S. E.
PLT of Carlisle. P. O same.

CARRITHERS, MRS. AMELIA, born in Sullivan Co., 1840. Owns 60 acres, situated in Jefferson Tp., 4 miles N. W. of Pleasantville. P. O. same

CARRITHERS, G. T., Owns 255 acres, situated in Tur-
GEEO man Tp., ½ mile S. of Graysville. Residence.
ENO Sullivan.

CARRITHERS, E. S., born in Ky., 1843. Came to
ENY Sullivan Co., 1873. Is now Supt. of the County Poor Farm, situated 1 mile E. of Sullivan.

CARRITHERS, A. E., born in Sullivan Co., 1865. Owns 36 acres, situated in Fairbanks T P., 10½ miles N. W. of Sullivan. P. O. Fairbanks.

CARRITHERS, MRS. NAN., owns 110 acres, situated
BBXO in Curcy T. P., ½ mile N. W. of Shelburn. P. O. same.

CAMPBELL, H. B, born in Knox Co., O., 1854. Owns
AHZO 60 acres, situated 2 miles southwest of Shel-
DOZ burn. P. O. same.

CAMPBELL, J. C., born in Knox Co., O. Came to
BOXO Sullivan Co., 1872. Owns 79 acres, situated 2
DXY miles S. W. of Sullivan. P. O. same.

CASE, GEO. W., born in Sullivan Co., 1832. Owns 40
AOPP acres, situated in Curry Tp., 5 miles northeast
OAK of Shelburn. P. O. same.

CASE, J. H., born in Sullivan Co., 1871. Owns 40 acres, situated 3 miles southeast of Shelburn. P. O. same.

CARRY, W. P., born in Edgar Co., Ill., 1860. Owns
AGXU 92½ acres, situated in Fairbanks Tp , 3¾ miles
EVW west of Shelburn. P O same.

CAMPBELL, ALBERT, born in Knox Co., O., 1852.
AHXV Came to Sullivan Co., 1872. Owns 100 acres,
FOX situated 1½ miles S. W. of Fairbanks. P. O. same.

CARRITHERS, A. O., born in Sullivan Co , 1853.
HAS Owns 32 acres, situated in Curry Tp., 3½ miles
EPS S. E. of Farmersburg. P. O. same.

CARTER, ANDREW, born in Knox Co , Ind., 1843.
AISV Owns 76 acres, situated in Curry Tp., ½ mile
BOO S. E. of Shelburn. P. O. same.

CALVERT, F. A., born in Terre Haute, Ind., 1855.
HXS Came to Sullivan Co., 1880. Owns 40 acres,
TAL situated in Jackson Tp., 2 miles south of Alum Cave. P. O. same.

CASE, WM. F., born in Sullivan Co., 1834. Owns 40
HST acres, situated in Jackson T. P., 3 miles S. E.
ENO of Hymera. P. O. same.

CASE, WM. M., born in Sullivan Co., 1865. Owns 80 acres, situated in Jackson T. P., 2 miles S. E. of Alum Cave. P. O. same.

CHARLIE, M. A., born in Harrison Co., 1843. Came
DYY to Sullivan Co., 1864. Owns 20 acres, situated
PCR in Haddon T. P., 3 miles N. E. of Oaktown. P. O. same.

CHASTINE, SAM'L., born in Washington Co., 1846.
EFOR Came to Sullivan Co., 1849. Owns 122 acres,
EOX situated 5 miles N. E of Sullivan. Also owns 160 acres, 6 miles N. E. of Sullivan. P. O. same

CHAMBERS, O. M., born in Shelby Co., 1863. Came
ABXW to Sullivan Co , 1885. Owns 55 acres, situated
REL 1½ mile N. E. of Fairbanks. P. O. same.

CHOWNING, L. H., born in Sullivan Co., 1843. Owns
ABXV 55 acres, situated 9 miles N. W. of Sullivan,
BST Fairbanks T. P. P. O. Shelburn.

CATLIN, LOGAN. born in Sullivan Co., 1827. Owns 120 acres, situated in Hamilton T. P., 4 miles S. W. of Sullivan. P O. New Lebanon.

CHAMBERS, JAMES F., born in Sullivan Co , 1858.
EVY Owns 40 acres, situated in Cass T. P., 2½ miles
KCA S. W. of Dugger. P. O. same.

CHAMBERS, R. P., born in Sullivan Co., 1852. Owns
ENO 97 acres, situated in Cass T. P., 5 miles S. E. of
FOR Sullivan. P O. same.

CHAMBERS, H., born in Monroe Co., Ind., 1839. Owns
AASS 90 acres, situated in Cass T. P., 6 miles S. E.
STV of Sullivan. P. O. same.

CHAMBERS, NOAH, born in Monroe Co., Ind., 1840.
GGUS Came to Sullivan Co., 1856. Owns 220 acres,
ARK situated 1½ miles S. of Sullivan. P. O. same.

CARLISLE, G. B., born in Harrison Co., Ind., 1854.
GUS Came to Sullivan Co., 1891. Owns 40 acres,
POP situated in Haddon T. P., 3 miles northeast of Oaktown. P. O. same.

CLAYTON, FRANCIS, born in Sullivan Co , 1841.
BEOS Owns 133 acres, situated in Haddon Tp., 2½
CZZ miles southeast of Paxton.

CLEVEEAND, JOHN, born in Sullivan Co., 1846. Owns
AXZY 40 acres, situated in Haddon Tp., 3 miles east
AIO of Carlisle. P. O. same.

CLEVELAND, GEORGE, born in Sullivan Co., 1863.
FII Owns 40 acres, situated in Jefferson Tp., 4½
HWR miles east of Carlisle. P. O. same.

CLEVELAND, BENJ., born in Sullivan Co., 1859.
AEST Owns 80 acres, situated in Jefferson Tp , 5
BXO miles S. E. of Carlisle. P. O. Freelandsville.

CLEVELAND, JAMES S., born in Sullivan Co., 1865.
AEST Owns 80 acres, situated in Jefferson Tp., 5
BXO miles S. E. of Carlisle. P. O. Freelandsville.

CLARK, MRS. T. E., born in Gibson, Co., Ind , 1827.
IOW Came to Sullivan Co , 1883. Owns 57 acres,
PAB situated in in Haddon Tp., 3 miles west of Carlisle. P. O. same.

CLARK, D. S., born in Park Co., 1864. Came to Sulli-
BXX van Co., 1883. Owns 14 acres, situated in Had-
RCO don Tp., 3 miles W. of Carlisle. P. O. same.

CLARK, MRS. M. A., born in Sullivan Co., 1838.
AST Owns 8 acres, situated 1 mile S. W. of Carlisle.
NTX P. O. same.

CLAYTON, THOMAS, born in Sullivan Co., 1849.
AGSO 115½ acres, situated in Jefferson Tp., 10 miles
BWV S. E. of Sullivan. P. O. same.

CLARK, J. T., born in Knox Co., 1847. Came to Sul-
ACPT livan Co., 1875. Owns 80 acres, situated 2½
BTS miles S. W. of Pleasantville. P. O. same.
Served 1 year in the Union Army, 149th I. V.

CLARK, J. H., born in Greene Co., 1848. Came to Sul-
AETY livan Co., 1887. Owns 90 acres, situated in
YAB Jefferson Tp., 1½ mile S. W. of Pleasantville.
P. O. same.

CLARK, A., born in Washington Co., 1856. Came to
AFRO Sullivan Co., 1875. He and brother John own
ARK 79 acres, situated in Turman Tp., 5 miles W. of
Sullivan. P. O. same.

CLICK, MRS. CYNTHIA, born in Washington Co.
BOBO Came to Sullivan county, 1865. Owns 100 acres,
situated in Turman Tp., 6 miles N. W. of Sul-
livan. P. O. same.

CLARK, SHELTON, born in Sullivan county, 1835.
SAB Served 4 years in the civil war, 29th Ind. Vol.
"Marched from Atlanta to the Sea." P. O.
New Lebanon.

CLAYTON, ELI, born in Sullivan county. Owns 72
IWE acres, situated in Cass Tp., 7 miles S. E. of Sul-
IZS livan. P. O. same.

CLAYTON, W. D., born in Sullivan Co., 1870. Owns
AFSV 120 acres, situated in Cass T. P., 6 miles south-
FRR east of Sullivan P. O same.

CLARK, MRS. REBECCA, owns 80 acres, situated in
BCOO Fairbanks T P., 3 miles northwest of Fair-
banks. P. O. Prairie Creek.

CLARK, H., born in Sullivan Co., 1855. Farming 40
acres, situated in Gill Tp., 6½ miles S. W. of
Sullivan. Owner, Lizzie Hunt.

CLOUSE, HAZEL A., born in Sullivan Co., 1866. Owns
EOV 20 acres, situated in Fairbanks Tp., 3 miles N.
EVO W. of Fairbanks. P. O. same. One child,
Mary E., born June 13, 1892.

COLLIER, O. T., son of T. H., born in Sullivan Co.,
CCXO 1862. Owns 170 acres, situated in Turman Tp.,
CWX 2 miles west of Graysville. P. O. same.

COLLIER, T. H., born in Monroe Co., N. Y., 1836.
BASW Came to Sullivan Co., 1861. Owns 105 acres,
EOU situated 2 miles west of Graysville. Served
3½ years in the civil war.

COFFMAN, JAMES S., born in Licking county, Ohio,
BEXX 1850. Came to Sullivan county, 1875. Owns
BSS 73 acres, situated in Turman T. P., 4 miles
west of Sullivan. P. O. same.

COCHRAN, L. N., born in Ohio, 1854. Came to Sulli-
DXVR van county, 1875. Farming 160 acres, situated
SCE in Turman Tp., 6½ miles west of Sullivan.
Owner, A. W. Morris.

COLVIN, MRS. L., born in N. Y., 1852. Came to Sulli-
GSO van county, 1853. Owns 45 acres, situated in
Turman Tp., 10 miles N. W. of Sullivan.
Postoffice Graysville.

COPLAND, GEO. S., born in Sullivan county, 1854.
DSOK Farming 200 acres, situated in Gill Tp., 8½
SAX miles S. W. of Sullivan. P. O. Merom. Own-
er, his mother, Mary E.

COMBS, C. P., born in Hamilton county, O., 1844. Came
BOPX to Sullivan county, 1871. Owns 172 acres, sit-
PSW uated in Gill Tp., 6 miles S. W. of New Leba-
non. Home New Lebanon.

COLLINS, JAMES H., born in Sullivan county, 1850.
APEX Owns 70 acres, situated in Haddon Tp., 8½
EOM miles S. W. of Sullivan. P. O. same.

COMBS, MRS. E., born in Sullivan county, 1810. Owns
BXO 12 acres, situated in Cass Tp., 1 mile west of
Dugger. P. O. same.

CONER, FRANK, owns 160 acres, situated in Turman
AHOK Tp., 3½ miles N. W. of Graysville. Postoffice
BXO same.

COCHRAN, JAMES, farming 120 acres, situated in Gill
ABMN Tp. 11 miles S. W. of Sullivan. Postoffice
BIX New Lebanon.

COCHRAN, J. H., born in Sullivan county, 1850. En-
gineer for the Watson & Little Coal Co., 4
BOX miles east of Sullivan. P. O. Farnsworth.

COWLE, W. C., born in Vanderburg county, Ind., 1837
Served 3½ years in the civil war. Pres. town
board of Carlisle. Mr. Cowle is State Agt.,
Economical Stove Pipe Co., J. R. Tercy,
patentee.

COULSON, J. K., born in Sullivan county, 1865. Deal-
GOVI er in thoroughbred Shropshire sheep. Owns
YAB 200 acres, situated in Gill Tp., ½ mile north
of New Lebanon. Residence same.

COULSON, W. L., born in England, 1864. Came to America 1880. Graduated at the Curry University P., 1890 Civil Engineer and Gen'l Manager of the Dugger & Chicago Coal Co., Dugger, Ind.

COYNER, A. P., born in Ross county, O., 1839. Came
CHOO to Sullivan county, 1883. Owns 370 acres, in
REK Gill Tp., 4 miles S. W. of New Lebanon. Served 3 years 14 days in the 54th Ohio Volunteers.

CONNER, ISAAC, born in Holmes county, O., 1835.
BBOOI Came to Sullivan county, 1837. Owns 550
IRK acres, situated 3 miles N. W. of Sullivan. P. O. same.

CONNER, JOHN, born in Coshocton county, O., 1819.
DA O Came to Sullivan county 1844. Owns 209
DOX acres, situated 1¾ mile W. of Sullivan. P. O. same.

CONNER, SAM'L, born in Sullivan county, 1864. Owns
DBPO 106 acres, situated 4 miles N. of Sullivan in
EOR Hamilton Tp. P. O. same.

CONAWAY, WM., born in Vigo county. Owns 40
ADXZ acres, and cultivates 120 acres, situated 2 miles
EPS W. of Sullivan. P. O. same.

COLLINS, C. F., born in Sullivan county, 1853, Owns 20 acres, situated in Curry Tp., 3½ miles S. W. of Farmersburg P. O. Burchard.

COLLINS, J. H., born in Marion county, Ind., 1851.
GXV Owns 40 acres, situated in Curry Tp., 1½ mile
SOP southwest of Farmersburg. P. O. same.

COPPLE, LEVI, born in Washington county, Ind.,
ABOP 1815. Owns 80 acres, situated in Curry Tp.,
GEO 5 miles S. W. of Farmersburg. P. O. Burchard.

COLLINS, WM. J., born in Hancock county, 1843.
CIV Came to Sullivan county, 1869. Owns 26 acres,
BXS situated in Curry Tp., 3½ miles S. W. of Farmersburg. P. O same.

CONROY, MRS. MARY & MARGARET, owns 80
HST acres, situated in Jackson Tp., 2½ miles N. W. of Hymera. P. O. same.

CONROY, WM., owns 40 acres, situated in Jackson Tp.,
DSH 2½ miles N. W. of Hymera. Residence Terre Haute.

COOK, WM. M., born in Spencer Co., Ky., 1847. Came
BADW to Sullivan Co , 1890. Cultivating 106 acres,
situated in Jackson Tp., ½ mile E. of Lewis.
P. O. same. Owner A. M. Stout.

COOPRIDER, JASPER, born in Clay Co., 1838. Came
DH to Sullivan Co., 1884. Located 1½ mile S. of
STE Lewis. P. O. same. 6 acres. Owner, Dr.
C. C. Givens.

COX, JACOB, born in Sullivan Co , 1862. Owns 30
ENN acres, situated in Haddon Tp., 3 miles S. W.
POP of Paxton. P. O. same.

COX, W. C., born in Sullivan Co., 1846. Owns 85 acres,
situated in Haddon Tp , 2 miles N. E. of Carlisle. P. O. same.

CORRELLE, JOSEPH, born in Sullivan Co., 1839.
EEOO Owns 190 acres, situated in Haddon Tp., 3 miles
POP E. of Carlisle. P. O. same.

CORBIN, VINCE, born in Sullivan Co., 1843. Owns
FHST 242 acres, situated in Haddon Tp., 4 miles S.
TDS E. of Carlisle. P. O. same.

COLVIN, WM., born in Sullivan Co , 1854. Owns 120
DDOM acres, situated in Haddon Tp., 4 miles S. E. of
PSW Carlisle. P. O. same.

COLLINS, D. O., born in Sullivan Co., 1860 He and
DESS brother F. O. own 113 acres, situated in Had-
PSW don Tp., 2 miles S. E. of Carlisle. P. O. same.

COLLINS, J. W., born in Clay Co., Ill., 1834. Came to
BIOV Sullivan Co., 1836. Owns 96 acres, situated in
CMO Haddon Tp., 2½ miles S. W. of Carlisle. P. O.
same.

COX, JOHN W., born in Parke county, 1873. Farming
FOX 40 acres, situated in Haddon Tp , 3½ miles S. of
SAW Carlisle. P. O. same. Owner, E. Greenfield.

COLE, FRANK, born in Hardin county, Ky., 1836.
ABVO Came to Sullivan county, 1854. Owns 46
TAB acres, situated in Haddon Tp., ¼ mile N. W.
of Carlisle.

COLLINS, E. J., born in Jefferson county, Ky., 1835.
BGST Came to Sullivan county, 1837. Owns 160
ATS acres, situated in Jefferson Tp., 4 miles S. of
Pleasantville. P. O same.

CORBIN, GEORGE, born in Sullivan county, 1831.
BOX Owns 27 acres, situated in Jefferson Tp., 4½
BOY miles N. E. of Freelandsville P. O.

CORBIN, E. W., born in Sullivan county, 1868. Farm-
DEOT ing 300 acres, situated in Jefferson Tp., 4½
PXM miles S. W. of Pleasantville. P. O. same.
Owner, M. Corbin.

CORBIN, J. T., born in Anderson Co., Ky , 1839. Came
ADSS to Sullivan county, 1852. Owns 93 acres, situ-
DOP ated in Jefferson Tp., 4½ miles S. W. of Pleasantville. P. O. Freelandsville.

CORBIN, GEORGE, born in Anderson, county, Ky.,
AGSS 1834. Came to Sullivan county, 1852. Owns
LPS 120 acres, situated in Jefferson Tp., 4 miles S. W. of Pleasantville. P. O. Freelandsville.

CORBIN, MRS. SARAH F., born in Anderson Co.,
ABEO Ky., 1841. Came to Sullivan county, 1852. Owns 80 acres, situated in Jefferson Tp., 4 miles S. W. of Pleasantville. P. O. Freelandsville.

COOKSEY, HENRY, born in Monroe county, 1842.
BHOY Came to Sullivan county, 1885 Owns 174
SMA acres, situated in Jefferson Tp., 7 miles E. of Carlisle. P. O. Pleasantville.

COX, JOHN, owns 80 acres, situated in Jefferson Tp., 6
ABXC miles E. of Carlisle. P. O. Pleasantville.

COX, MRS. LOUISA, born in Sullivan county, 1832.
ASUH Owns 80 acres, situated in Jefferson Tp., 5 miles N. E. of Carlisle. P. O. Pleasantville.

CREAGER, THOMAS, born in Sullivan county, 1852.
BICW Owns 119 acres, situated in Hamilton Tp , 3½ miles S. E. of Sullivan. P. O. same.

CREAGER, MRS. A. E., born in Sullivan county, 1834.
GIZX Owns 159 acres, situated in Hamilton Tp., 5
ELI miles S. E. of Sullivan.

CRICK, E. S., born in Sullivan county, 1838. Farming 60 acres, situated in Hamilton Tp., 1½ mile E. of Sullivan. P. O. same.

CRAWFORD, LEWIS, born in the year 1843. Came
ACOB to Sullivan county, 1860 Owns 46 acres, situ-
OCA ated 2¾ miles E. of Sullivan. P. O. same.

CRAWFORD, G. W., born in Sullivan county, 1654.
IXY Owns 30 acres, situated 3½ miles N. E. of Car-
RAC lisle. P. O. same.

CRAMER, L. B., born in Montgomery county, 1857. Is one of the best plasterers in the county. Located in Shelburn.

CROCKLIN, H. C., born in Sullivan county 1849.
AHEV Owns 96 acres, situated in Curry Tp., 1 mile E.
HPW of Farmersburg. P. O. same.

CROCKLIN, GEO. M., born in Owen county, 1838.
HHS Owns 40 acres, situated in Curry Tp , ¾ mile E.
FPT of Farmersburg. P. O. same.

CRIST, MRS. MARY, born in Ky., 1826. Came to Sullivan county same year. Owns 80 acres, situated in Jackson Tp., 2 miles S. W. of Lewis.

CROWDER, WM., owns 80 acres, situated in Jackson Tp., 2 miles S. of Alum Cave. P. O. same.

CRISS, ELIJAH, born in Owen county, 1858. Owns 40
CPS acres, situated in Jackson Tp., 2 miles S. E. of
BMO Lewis. P. O. same.

CRISS, WM., born in the year 1809. Owns 80 acres, sit-
EDS uated in Jackson Tp., 1½ miles S. of Lewis.
FOR P. O. same.

CRISS, JOHN, born in Owen county, 1848. Owns 102
ALBX acres, situated in Jackson Tp., 2½ miles S. E.
FPT of Lewis. P. O. same.

CRIST, ADAM, born in Owen county, 1854. Owns 32½
AAW acres, situated in Jackson T., 2 miles S. W. of
EXM Lewis. P. O. same

CRIST, JACOB N., born in Sullivan county, 1867.
EXO Owns 15 acres, situated in Jackson Tp., 2 miles S. W. of Lewis. P. O. same.

CRIST, DAVID T., born in Clay county, 1849. Came
AAHS to Sullivan county, 1876. Owns 118 acres, situ-
EZT ated in Jackson Tp., 1¼ miles N. of Alum Cave.

CREAGER, S. A., born in Sullivan county 1844. Farm-
FZO ing 50 acres, situated in Case Tp., ½ mile S. W.
EVT of Dugger. P. O. same.

CREAGER, WIEFIELD, born in Sullivan county, 1869.
CVV Owns 29 acres, situated in Cass Tp., 3 miles
BRR southwest of Dugger. P. O. same.

CRAVENS, JOSIAH, born in Crawford county, Ill,
BBSX 1853 Farming 192 acres, situated in Cass Tp.,
CMM 3½ miles southwest of Dugger. P. O. Sullivan. Owner, C. J. Sherman.

CREAGER, L. V., born in Sullivan county, 1862. Owns
ASXY 84 acres, situated in Cass Tp., 5 miles south-
PBC east of Sullivan. P. O. same.

CRAWFORD, JOSIAH A., born in Sullivan county,
AZS 1862 Owns 84 acres, situated in Cass Tp., 4
RAB miles southeast of Sullivan. P. O. same.

CROW, MRS. WM., born in Dayton, O. Came to Sul-
AXWRO livan county, 1840. Owns 84 acres, situated in
BXW Turman and Gill townships. Residence and 464 acres, 3½ miles N. W. of Graysville. P. O. same.

CROSS, C. W., owns 40 acres, situated in Turman Tp.,
ENO 2½ miles southeast of Staffordshire. P. O.
BNO same.

CROWDER & HOKE, own 600 acres, coal land, situat-
FROW ed in Cass Tp., 7½ miles east of Sullivan. P. O. same.

CUNNINGHAM, MRS. SARAH M., born in Coshocton
EFOR county, O., 1841. Came to Sullivan county,
1858. Owns 165 acres, situated in Hamilton
Tp., 3 miles N. E. of Sullivan.

CURRY, W. F., born in Sullivan county, 1854. Owns
BBRR 74 acres, situated in Curry Tp , 3½ miles S.
FOM E. of Farmersburg. P. O. same.

CURRY, J. A., born in Sullivan county, 1854. Owns
CEOZ 118 acres, situated in Curry Tp., 1½ miles N.
FOR E. of Shelburn. P. O. same.

CURRY, A. J., born in Sullivan county, 1857. Owns 80
AFVW acres, situated in Curry Tp., 3½ miles south-
HOS east of Farmersburg. P. O. same.

CURRY, FANNIE E., owns 14½ acres, situated in Cur-
BHW ry Tp., 3 miles southeast of Farmersburg. P.
O. same.

CURRY, MRS. ANN, born in N. Y., 1829. Owns 38
GXV acres, situated in Curry Tp., 3 miles southeast
of Farmersburg. P. O. same.

CUMMINS, JAMES, born in Lee county, Iowa, 1854.
FBE Came to Sullivan county, 1865. Owns 40 acres,
RLK situated in Curry Tp., 3 miles S. E. of Farm-
ersburg. P. O. same.

CUMMINS, MRS. E. A., born in Sullivan county, 1834.
GBE Owns 46 acres, situated in Curry Tp., 3½ miles
N. E. of Shelburn. P. O. same.

CUTSINGER, W. D., born in Shelby county, 1859.
EVW Owns 40 acres, situated in Curry Tp., 4 miles
AOU N. W. of Shelburn. P. O. Fairbanks.

CURRY, H., born in Sullivan county, 1851. Owns 20
CXW acres, situated in Jackson Tp., 1½ miles south
FOB of Lewis. P. O. same.

CURRY, J. P. AND HEIRS, owns 80 acres, situated
DVR in Jackson Tp., 5 miles E. of Farmersburg.
P. O. Lewis.

CURRY, WM., owns 140 acres, situated in Curry Tp.,
CXIS 1¾ miles S. W of Farmersburg. P. O. same.

CUMPSON, JACOB, owns 40 acres, situated in Jackson
GBX Tp , 1 mile N. E. of Jackson Hill. P. O. same.

CURTIS, C. E., born in Sullivan Co., 1866. Occupation
ASH school teacher. Residence, Paxton.

CUSHMAN, DR. A., born in Sullivan Co., 1832. Served
HSTW 3 years in the civil war. Graduated at the Jef-
OCA ferson Medical School, Philadelphia, 1869.
Owns 238½ acres situated in Turman Tp., near
Graysville. Office and residence, Graysville.

CRAPO, H. V., born in Sullivan Co , 1862. Farming
DEXR 149 acres, situated in Turman Tp., ½ mile west
BST of Graysville. Owner, Mrs. M. Mourse.

CHISLER, D. H., born in Pa., 1849. Came to Sullivan Co , 1876. Owns 2½ acres, situated in Turman Tp., 1½ mile S. W. of Graysville. P. O. same.

CURTIS, W. A., born in Sullivan Co., 1870. Farming
AEOX 80 acres, situated in Gill Tp , 8 miles southwest
EXW of Sullivan. P. O. Carlisle. Owner C. E. Curtis.

CURTIS, E. T., born in Washington county, Ind., 1824.
ADWW Came to Sullivan county, 1839. Owns 80 acres,
DOW situated in Gill Tp., 7½ miles southwest of Sullivan. P O. New Lebanon.

CROWDER, WM., owns 80 acres, situated in Cass Tp.,
ATSW ¼ mile southeast of Dugger Postoffice
BTO same.

CROWDER, D. R., born in Sullivan county, 1857.
HTT Owns 60 acres, situated in Cass Tp., 2¾ miles
BRS southwest of Dugger. P. O. same.

CUSHMAN, T. K., born in Sullivan county, 1836. Owns
AXOR 80 acres, situated in Turman Tp., 3 miles N.
WMA W. of Graysville. P O. same. Mr. Cushman served 3 years in the civil war.

CURTIS, JAMES R., born in Sullivan county, 1842.
AHEO Owns 80 acres, situated in Gill Tp., 6½ miles
HOP S. W. of Sullivan. P. O. same.

DAVIS, RUSH, born in Sullivan county, 1864. Owns
AFPU 69 acres, situated in Haddon Tp., 2 miles S.
POP W. of Paxton. P. O. same.

DAVIDSON, T. F., born in Sullivan county, 1858. Owns
FIRS 153 acres, situated 1 mile northeast of Carlisle.
AXY P. O. same.

DAVIS, S. W., born in Sullivan county, 1843. Farming
AEXW 30 acres, situated in Hamilton Tp., 2½ miles
NFO S. W. of Sullivan. P. O. same.

DAILEY, CHARLES N., born in Sullivan county,
ABOX 1842. Owns 40 acres, situated in Haddon Tp.,
DBY ½ mile east of Paxton.

DAVIDSON, B. R., born in Sullivan county, 1854. Owns
DIXW 93 acres, situated in Haddon Tp., ½ mile east
BOX of Carlisle. P. O. same.

DAVIDSON, CHARLES E., born in Sullivan county,
HHSV 1851. Owns 220 acres, situated in Haddon
ANT Tp., 1 mile N. E. of Carlisle. P. O. same.

DAVIDSON, WM., owns 120 acres, situated in Jefferson
AHWY Tp., 3½ miles N. W. of Pleasantville. P O.
DIX same.

DAVIDSON, JOHN, born in Sullivan county, 1841. Owns 30 acres, situated in Jefferson Tp., 6½ miles east of Carlisle. P. O. Pleasantville.
PWV BRT

DAVIS, W. R., born in Sullivan county, 1843. Owns 36 acres, situated in Cass Tp., 1 mile south of Cass P. O.
FSS TCA

DAVIS, N. B., born in Mo., 1857. Came to Sullivan Co., 1880. Owns 20 acres, situated in Cass Tp., 6½ miles southeast of Sullivan. P. O. same
BZY KWT

DAVIS, MRS. MARY, born 1823. Owns 40 acres, situated in Cass Tp., 2½ miles southwest of Dugger P. O. same.
DXR

DAILY, HENRY, owns 20 acres, situated in Jackson Tp., ¾ mile north of Jackson Hill.

DAVIS, R. H., born in Sullivan county, 1836. Served 3 years in the civil war. Residence Carlisle.

DAVIDSON, GEO., born in Sullivan county, 1835. Owns 78 acres, situated in Haddon Tp., 1½ miles N. of Carlisle. P. O. same.
CCRK ERO

DAVIS, HENRY, owns 40 acres, situated in Cass Tp., ¾ mile north of Dugger. P. O. same.
AXOR

DAUGHERTY, THOMAS, born in Sullivan county, 1857. Owns 100 acres, situated in Gill Tp., ½ mile south of New Lebanon. P. O. same.
BOXP OAK

DANIEL, CHASTINE, born in Sullivan county 1852. Owns 10 acres, situated in Turman Tp., 6 miles northwest of Sullivan. P. O. same.
DXR FAR

DeCAMP, MRS. M., Owns 70 acres, situated 3 miles N. W. of Fairbanks. P. O. same.

DeBAUN, J., born in Sullivan county, 1854. Owns 126 acres, situated 2 miles N. W. of Fairbanks. P. O. same. Served 1 year in the civil war, 25th Ind. Marched from Atlanta to the Sea.
AHOK COE

DeBAUN, ABRAHAN, born in Ky., 1813. Came to Sullivan county, 1831. Owns 80 acres, situated 1 mile north of Fairbanks. P. O. same.
AFOX FOR

DeBAUN, J. P., born in Sullivan county, 1839. Owns 40 acres, situated in Fairbanks Tp., ½ mile N. of Fairbanks.
HOP FOR

DEUM, TOM, rents 80 acres, situated in Cass Tp., 8 miles east of Sullivan. P. O. same.
HOK

DEVER, JOHN, born in Ireland, 1818. Came to America, 1832. Owns 280 acres, situated in Hamilton Tp., 4 miles E. of Sullivan. P. O. same.
HDYX RFA

DEMAREE, JAMES, born in Jefferson county, Ind., 1847. Came to Sullivan county, 1887. Owns 15 acres, situated ¾ mile west of Sullivan. P. O. Sullivan.

DEAL, J. M., born in Sullivan county, 1857. Farming
FXOW 73 acres, situated in Curry Tp., 4 miles west of
DDV Farmersburg. P. O. same. Owner, Silas, his father.

DeBAUN, ABRAHAM, born in Sullivan county, 1836.
BGHO Owns 39 acres, situated 8 miles S. W. of Farm-
DXW ersburg. P. O. same.

DeBAUN, A. E., born in Sullivan county, 1860. Owns
AEFX 60 acres, situated in Fairbanks Tp., 16 miles
HPS N. W. of Sullivan. P. O. Fairbanks.

DENTON, ROBERT, born in Vigo county, Ind., 1839.
AFDV Owns 164 acres, situated in Jackson Tp., 3
SAG miles north of Hymera. Served 1 year in the civil war.

DELL, M. C., born in Harrison county, O. Owns 26
BEL acres, situated in Jackson Tp., 3 miles N. E. of Hymera. P. O. same.

DENNIS, MRS. MARY J., born in Clay county 1840.
HH Came to Sullivan county, 1868. Owns 110 acres, situated in Jackson Tp., 3 miles south of Lewis. P. O. same.

DENNEY, REV. E. G., born in Sullivan county 1853.
BFDX Owns 120 acres, situated in Hamilton Tp., 2½
POP miles N. W. of Sullivan. P. O. same.

DEIKMAN, HERMAN, born in Knox county. 1861.
DHPT Owns 140 acres, situated in Haddon Tp., 2½
EZY miles south of Carlisle. P. O. same.

DECKARD, G. W., born in Sullivan county, 1852.
AHOO Owns 164 acres, situated in Cass Tp., 3 miles
BPR southwest of Dugger. P. O. same.

DENTON, ELSIE, born in Sullivan county, 1863. Owns 10 acres, situated in Jackson Tp., 6 miles east of Farmersburg.

DEAN, J. S., born in Sullivan Co., 1849. Owns 55 acres,
EVP situated in Haddon Tp., 3 miles N. E. of Oak-
AXY town. P. O. same.

DEVERS, JAMES, born in Marion Co., 1829. Came to
ADZZ Sullivan Co., 1839. Owns 25 acres, situated in
BXY Haddon Tp., 5 miles N. E. of Carlisle. P. O. same.

DECKARD, MRS. MAHALA, born in Monroe Co.
BCBT Owns 230 acres, situated in Cass Tp., 3 miles S. W. of Dugger. P. O. same.

DECKARD, MRS. ARMINA, born in Sullivan county,
AZOK 1835. Owns 100 acres, situated in Cass Tp., 5 miles S. E. of Sullivan. P. O. same.

DECKARD, ALLEN, born in Sullivan Co., 1867. Owns
FWP 60 acres, situated in Cass Tp., 5 miles southeast
CPR of Sullivan. P. O. same.

DECKARD, ADAM, born in Monroe county, Ind., 1834.
ETV Came to Sullivan county, 1850. Owns 60 acres,
KZP situated in Cass Tp., 5 miles southeast of Sullivan. P. O. same.

DECKARD, LEVI, born in Sullivan county. Owns 25
DWZ acres, situated in Cass Tp., 4 miles S. E. of
ABS Sullivan. P. O. same.

DIX, M. H., born in Vigo county, Ind., 1844. Came to
AEOX Sullivan county, 1885. Owns 100 acres, situ-
SOW ated in Turman Tp., 5 miles west of Sullivan. P. O. same. Mr. Dix served 2 years in the 85th Ind. Marched from Atlanta to the Sea.

DILLY, CORNELIUS, born in Orange county, N. Y., 1832. Came to Sullivan county, 1865. Mr
SAA Dilly served 2 years in the 13th Ind., Volunteer Cavalry.

DIX, JOSHUA, born in Sullivan county, 1822. Owns
FFXU 220 acres, situated in Fairbanks Tp., 3½ miles
POP west of Shelburn. P. O. same.

DILLY, GEO. D., born in Douglas county, Ills., 1872.
ABAZ Came to Sullivan county, 1889. Owns 55 acres,
BIV situated 14 miles northwest of Sullivan. Fairbanks P. O. and Tp.

DILLY, D. J., born in Sullivan county. 1850. Owns 195
DBIZ acres, situated in Fairbanks Tp., 14 miles
EPS northwest of Sullivan. P. O. Fairbanks.

DICERS, MRS. J. F., born in Spencer county, Ky.
AES Came to Sullivan county, 1862. Owns 10 acres, situated 3 miles S. E. of Fairbanks. P. O. same.

DIX, E. W. L., born in Sullivan county, 1848. Owns
BHFV 143 acres, situated 4½ miles west of Shelburn.
CST P. O. same.

DIX, W. T., born in Sullivan county, 1848. Owns 170
FXYZ acres, situated in Curry and Turman town-
SDE ships, 3½ miles west of Shelburn. P. O. same.

DILLINGHAM, S. A., born in Sullivan county 1856.
ACEY Owns 45 acres, situated in Gill Tp., 4½ miles
EOP southwest of Sullivan. P. O. New Lebanon.

DILLEY, E. H., owns 200 acres, situated ½ mile west of Fairbanks P. O. and residence Fairbanks.

DICKERSON, A. W. C., owns 120 acres, situated in
AHOK Fairbanks Tp., ½ mile south of Narrows.
OAP P. O. same.

DIX, J. V., born in Sullivan county 1858. Owns 85 acres, situated in Curry Tp., 3¼ miles west of Sullivan. P. O. same.
ASPV REK

DISS, E. F., born in Germany, 1848. Came to America 1863. Owns 170 acres, situated in Haddon Tp., 3½ miles south of Carlisle. P. O. same.
FHXV OAK

DODDS, ANTHONY, born in Sullivan county 1847. Owns 40 acres, situated in Gill Tp., 5 miles southwest of Sullivan.
ADVZ

DOUTHITT, J. L., born in Sullivan county, 1843. Served 3 years in the Union Army, 80th Ind. Volunteers.
TAK

DOUTHITT, J. M., owns 140 acres, situated in Haddon Tp., 1½ mile southwest of Carlisle. Served 1 year in the civil war, 149th Ind. Volunteers.
AHST CPS

DOUTHITT, JAMES E., born in Sullivan county, 1863. Owns 80 acres, situated in Jefferson Tp., 3 miles southwest of Pleasantville. P. O. same.
ACST BZM

DOUTHITT, I. A. born in Sullivan county, 1864. Owns 176 acres, situated in Jefferson Tp., 4 miles northeast of Freelandsville. P. O. same.
BHST CLW

DOUTHITT, G. G., born in Sullivan county, 1847. Owns 74 acres, situated in Jefferson Tp., 4 miles northeast of Freelandsville. P. O. same.
ABWM ASK

DODD, JAMES, owns 73 acres, situated in Turman Tp., 4 miles northeast of Graysville. P. O. same.
AUXW

DODDS, E. C., born in Sullivan county, 1852. Owns 67 acres, situated in Gill Tp., near New Lebanon. P. O. Same.
AEOP RAP

DODDS, W. F., born in Sullivan county, 1841. Owns 78 acres, situated in Gill Tp., 1 mile west of New Lebanon. P. O. same. Mr. Dodds served 3 years in the civil war, in the 41st Ind. Cavalry.
BORD ORR

DOUGLAS, BENSON, born in Ky., 1830. Came to Sullivan county, 1834. Owns 172 acres, situated in Curry and Jackson Tp's., 4 miles west of Shelburn.
BGGN SAE

DOUGLAS, J. P., owns 8 acres, situated in Curry Tp., 3½ miles northwest of Shelburn. P. O. same.
CXW

DODDS, REV. E. S., born in Ind., 1866. Owns 71 acres, situated in Curry Tp., 3 miles west of Shelburn. P. O. same
AAVS PRO

DUDLEY, DAVID W., born in Sullivan county, 1853. Owns 60 acres, situated in Hamilton Tp., 3 miles northwest of of Sullivan. P. O. same.
BEXY BOX

DOUGLAS, ANDY, born in Lawrence county, 1841. Owns 39 acres, situated in Curry Tp., 4 miles west of Shelburn. P. O. same.
CIP SAB

DOUGLAS, JOHN H., born in Sullivan county, 1859.
DEX Farms 18 acres, situated 4 miles west of Shel-
DEW burn. P. O. same.

DAUGHERTY, J. T. born in N. J., 1836. Came to
DHS Sullivan county, 1854. Owns 48 acres, situated
EPU in Jackson Tp., 3 miles north of Hymera.

DOUGLAS JOS. P. born in Sullivan county, 1862.
ABS Owns 8 acres, situated in Curry Tp., 4 miles
PAP northwest of Shelburn. P. O. same.

DOUGLAS SAM'L. born in Sullivan county, 1854.
HVS Owns 40 acres, situated in Fairbanks Tp., 3
BIZ miles northwest of Shelburn. P. O. same.

DRIVER J. E. SR. born in Decatur county, 1832.
CDSS Came to Sullivan county, 1837. Owns 124
BYY acres, situated in Jefferson Tp., 3 miles south-
west of Dugger. P. O. same.

DRIVER, J. E., JR., born in Sullivan county, 1854.
AFVO Owns 102 acres, situated in Jefferson Tp., 3
BZZ miles S. W. of Dugger. P. O same.

DUNBAR, WM., born in Jackson county, O., 1861.
BDSS Came to Sullivan county, 1871. Farming 160
PAK acres, situated in Jefferson Tp., 3 miles S. W.
of Pleasantville. P. O. same. Owner James
Enoch's heirs.

DUNBAR, JAMES, born in Jefferson county, O., 1843.
BHTV Came to Sullivan county, 1865. Owns 175
VAL acres, situated in Jefferson Tp., 6 miles east of
Carlisle. P. O same. Mr. Dunbar served 2½
years in 2nd O. V. H. A.

DUDLEY, F. M., born in Sullivan county, 1857. Owns
DVZ 44 acres, situated in Cass Tp., 5½ miles S. E.
CWS of Sullivan. P. O. same.

DUNCAN, W. J., born in Johnson county, Ind., 1853.
AFWX Came to Sullivan county, 1871. Owns 80 acres,
GOW situated in Curry Tp., ½ mile N. E. of Bur-
chard P. O.

DUFFER, ELIJAH, born in Sullivan county, 1836.
ADIK Farming 70 acres, situated in Turman Tp., 1¼
DKL mile S. W. of Graysville. Owner, Mrs. E.
Duffer.

DUMBAR, E., born in Sullivan county, 1868. Owns 40
ABRP acres, situated in Jefferson Tp., 6½ miles S.
MAC E. of Carlisle. P. O. same.

DURHAM, DR. J. L., born in Ky., 1844. Came to Sul-
ABS livan county, 1879. Mr. Durham is a graduate
of the University of Louisville. Located 3
miles southwest of Graysville.

DUFFER, MRS. SCOTT, Owns 38 acres, situated in
AARR Turman Tp., 1¼ mile south of Graysville. P. O. same.

DUNKIN, LEWIS L., born in Sullivan county, 1816.
EOP Served 6 months in the Mexican war under
AXW Gen'l Taylor. Residence New Lebansn.

DUDLEY, JACOB B., born in Sullivan county. Served
MCA 4 years and 5 months in the civil war, 43 Ind. Infantry. Residence New Lebanon.

DUDLEY, MRS. ROBERT, born in Sullivan county,
EXY 1855 Owns 40 acres, situated in Turman Tp., 4½ miles northwest of Graysville. P. O. Staffordshire.

DUGGER, NEAL & CO., Wm. R. Dugger, Prop. and Gen'l Manager Gen'l Merchandise Co., Dugger, Ind.

DRAKE, M. E., born in Sullivan county,, 1854. Owns
SBFV 242 acres, situated in Curry Tp., 3 miles west of
HVN Farmersburg. P. O. same.

DRAKE, WM. A., born in Sullivan county, 1860. Owns
BCOP 100 acres, situated 2½ miles N. W. of Burchard.
EXV P. O. same.

DRAKE, W. H., born in Sullivan county, 1869. Farm-
EXN ing 61 acres, situated in Fairbanks Tp., 2½ miles northeast of Fairbanks. P. O. same.

DRAKE, IRA, born in Sullivan county, 1852. Owns
HFBO 202 acres, situated in Curry Tp. Also 82 acres
DXV 3 miles west of Farmersbnrg. Residence and 202 acres 5 miles southwest of Farmersburg.

DRAKE, WILLIS, born in Sullivan Co., 1862. Owns
DGAE 205 acres, situated 13 miles northwest of Sulli-
BUT van. P. O. Fairbanks.

DRAKE, ABIHU, born in Sullivan county, 1864. Owns
GBDZ 137 acres, situated in Fairbanks Tp., 14 miles N.
ASP W. of Sullivan. P. O. Fairbanks.

DRAKE, S., born in Sullivan county, 1850. Owns 330
FFOO acres, situated in Fairbanks Tp., 14 miles
CSW northwest of Sullivan. P. O. Fairbanks.

DRAKE, HIRAM, born in Sullivan county, 1857. Owns
EDDX 320 acres, situated in Fairbanks Tp., 12 miles N.
FPZ W. of Sullivan. P. O. Fairbanks.

DRAKE, T. E., born in Sullivan county, 1863. Owns
ACOP 6 acres, situated in Turman Tp., 7½ miles N.
OFE W. of Sullivan. P. O. Graysville.

DRAKE, I. L., born in Sullivan county, 1859. Owns
BHOK 100 acres, situated in Fairbanks Tp., 1 mile N. of Staffordshire. P. O. same.

DRAKE, J. J., he and wife own 330 acres, situated in
HEEO Fairbanks Tp., 1½ miles south of Fairbanks.
AWX P. O. same.

DRAKE, W. A., born in Sullivan county, 1871. Owns
DDOO 177 acres, situated in Fairbanks Tp., 1 mile W.
ABK of Fairbanks. P. O. same.

DRAKE, B. M., born in Sullivan county, 1869. Owns
DOXR 160 acres, situated in Fairbanks Tp., ¾ mile
ENO west of Fairbanks. P. O. same.

DRAKE, H., farming 110 acres, situated in Fairbanks
EEOX and Turman Tp's., ½ mile west of Carlisle.
SAB Owner, Wiley Drake, his father.

DRAPER, J. H., born in Fayette county, Ohio, 1847.
EFOP Came to Sullivan county, 1893. Farming 351
ESM acres, situated in Gill Tp., 10 miles S. W. of
Sullivan. P. O. New Lebanon. Owner J. D.
Rogers.

DYE, FRED., Owns 80 acres, situated in Jefferson Tp.,
ACST and Greene county, 4 miles northwest of West-
BWZ phalia. P. O. same.

EATON, W. W., born in Sullivan county, 1861. Owns
HOP 40 acres, situated in Turman Tp., 5½ miles
FIT west of Sullivan. P. O. same.

EATON, J. W., born in Sullivan county, 1850. Owns 80
BDXXDBXX acres, situated in Turman Tp., 5 miles west of
FSW Sullivan. P. O. same. Mr. Eaton also farms
80 acres, situated the same. Owner, H. H.
Allen.

EATON, BISHOP, born in Sullivan county. 1854. Owns
38 acres, situated in Gill Tp., 4 miles southwest
of Sullivan. P. O. same.

EATON, DORA, born in Sullivan county, 1837. Owns
DEOO 140 acres, situated in Gill Tp., 7 miles S. W. of
AOU Sullivan. P. O. New Lebanon.

ERNEST, JAMES H., born in Sullivan county, 1847.
DEOX Owns 185 acres, situated in Fairbanks Tp.; also
ARN 5½ acres and residence in Fairbanks.

EATON, B. O., born in Sullivan county, 1858. Farming
BBRU 63 acres, situated southeast of Sullivan. Own-
ALL er, James Eaton.

EATON, EDGAR, born in Sullivan county, 1872. Owns
GRU 25 acres, situated 2½ miles south of Sullivan.
NCE P. O. same.

EATON, ROLLIN, born in Sullivan county, 1858.
AHSU Farming 100 acres, situated 1½ miles northeast
OCE of Paxton. Owners, Mrs Katie Purcell and
Mrs. Eaton, his wife.

EATON, W. A., born in Sullivan county, 1840. Owns
DDX 40 acres, situated in Jackson Tp., 2 miles south
FST of Alum Cave. P. O. same.

EATON, JAMES, born in Clay county, 1873. Situated
BDV in Jackson Tp., 3 miles north of Hymera. P.
EBW O. same.

EDWARDS, SIMPSON, born in Lawrence county, 1852. Came to Sullivan county, 1885. Owns 81 acres, situated in Gill Tp., 8½ miles S. W. of Sullivan. P. O. Merom.

EDMONSON, G. M., born in Clay Co., 1849. Came to Sullivan county, 1889. Mr. Edmonson owns and operates a Gen'l Merchandise business in Dugger.

EDWARDS, H. A., born in Floyd county, 1829. Came
ACXT to Sullivan county, 1865. Owns 80 acres, situ-
WCE ated in Jefferson Tp., 4 miles southwest of Pleasantville. Served 1 year in the civil war, 29th Ind. V. V.

EDMONDS, L. R., born in Floyd county, 1835. Came
ADST to Sullivan Co., 1858. Owns 70 acres, situated
SCH at Pleasantville. Mr. Edmonds served 3 years in the civil war, in the 97th Ind. Vol. Infantry.

ELLIS, T. O., born in Sullivan county, 1836. Owns 275
ABOUR acres, situated 1 mile east of Carlisle. P. O. same.

ELLIS, THOMAS, born in Greene Co., 1865. Owns 80
BNXN acres, situated in Haddon Tp., 8 miles S. E. of
BUT Sullivan. P. O. same.

EMERSON, BOROUGHS, born in Sullivan Co., 1869.
AFOO Owns 64 acres, situated in Turman Tp., 2 miles
POP north of Merom. P. O. same.

ENO, MRS. FRANNS, born in Maryland, 1840. Came
EHSR to Sullivan county, 1866. Owns 60 acres, situ-
SAB ated 1¼ miles west of Graysville. Children own 285 acres, 2½ miles north of same.

ENOCHS, SAM., born in Jefferson Co., Ky., 1826. Came
ACSY to Sullivan Co., 1830. Owns 80 acres, situated
KZY in Jefferson Tp., 4½ miles east of Carlisle. P. O. same.

ERBLEDING, DAVID, born in Noble Co., 1858. Came
DOY to Sullivan Co., 1889. Occupation painter and
ESO paper hanger. Home in Carlisle.

IRWIN, GILBERT, born in Pike Co., Ohio, 1868. Came to Sullivan Co., 1894. Owns 100 acres, situated in Gill Tp., 10 miles S. W. of Sullivan. P. O. same.

ERLYWINE, THOS., born in Harrison Co., Ky., 1849.
DXW Came to Sullivan county, 1891. Owns 40 acres, situated in Jackson Tp, ¾ mile south of Alum Cave. P. O. same.

ESLINGER, ALBERT, born in Sullivan county, 1854.
IXS Owns 47 acres, situated in Haddon Tp., 2 miles
FWO west of Carlisle.. P. O. same.

ESLINGER, JACOB, born in Jefferson county, Tenn.,
APP 1812. Came to Sullivan county, 1829. Owns 7
FXP acres, situated 2 miles west of Carlisle. P. O. same.

ESLINGER, MRS. ELIZABETH, born in Sullivan
ABNS county, 1852. Owns 48 acres situated 1 mile north of Sullivan.

ESLINGER, FLOYD, born in Sullivan county, 1876.
AXWR Owns 52 acres, situated 7 miles northwest of Sullivan, Turman Tp.

ESLINGER, OTIS, born in Sullivan Co, 1869. Owns
HOP 48 acres, situated in Turman Tp., 9 miles N. W.
HOP of Sullivan. P. O. same.

EVES, WM., D., born in Ky., 1830. Came to Sullivan
KOO Co., 1865. Served 3½ years in the civil war in the 6th Ky. Infantry. Residence 2 miles south of Merom.

EVERHART, D. E., Owns 300 acres, situated in Cass
CRRO Tp., 7½ miles east of Sullivan. P. O. Eagle.

ENO, CHAS. W., born in Warren county, O., 1865. Owns
BHTO 14 acres, situated 9 miles N. W. of Sullivan.
PAW P. O. Graysville. Mr. Eno is also in charge of 250 acres, situated the same. Owners, Chas. W., Ed, E. E., Ora, Ona L., and Jessie.

ENGLE, C. L., born in Sullivan county, 1859. Owns 80
BXXO acres, situated in Gill Tp., 8 miles S. W. of
POP Sullivan. P. O. Paxton.

ENGLE, JOSEPH, born in Sullivan county, 1821. Owns
AXXB 40 acres, situated in Gill Tp., 8 miles S. W. of
POP Sullivan. P. O. Paxton. Mr. Engle served 1 year in the Mexican war with Gen'l. Scott, in the 2nd Ind Volunteers.

ENGLE, SAM'L., owns 20 acres, situated in Hamilton
BDV Tp., 4 miles north of Sullivan. P. O.
EST same.

ENOCH, SILAS, born in Sullivan county, 1855. Owns
GZZ 20 acres, situated in Haddon Tp., S. E. of Car-
POP lisle. P. O. same.

ENOCHS, S. M., born in Sullivan county, 1843. Owns
AEVY 80 acres, situated in Jefferson Tp., 4 miles N.
AST W. of Sandborn. P. O. same.

ENOCHS, B. F., born in Sullivan county, 1857. Owns
BXST 120 acres, situated in Jackson Tp., 1½ miles
FPZ west of Pleasantville. P. O. same.

ENOCHS, J. W., born in Sullivan county, 1861.
BFZY Owns 146 acres, situated in Jefferson Tp., 2
ADT miles west of Pleasantville P. O. same.

ENOCHS, JAMES D., born in Sullivan county, 1866.
AHST Owns 146 acres, situated in Jefferson Tp., 7
POP Pleasantville. P. O. same.

EVANS, J. B., born in Ohio, 1852. Came to Sullivan
ABRS county, 1858 Owns 60 acres, situated in Tur-
SAE man Tp., 6 miles W. of Sullivan. P. O. same.

EVERHART, JOHN, (deceased.) Heirs own 120
AHRS acres, situated in Jackson Tp., ¼ mile north
of Jackson Hill. P. O. Eagle.

EVERLY, D. M., born in Owen county, Ind., 1857.
EHV Owns 36 acres, situated in Jackson Tp., 2½
SPA miles S. E. of Farmersburg. P. O. same.

EVERLY, TUNIS, born in Earl county, O., 1851.
FUW Came to Sullivan county, 1865. Owns 40
SAP acres, situated in Curry Tp., 4miles S. E. of
Farmersburg. P. O. same.

EVERLY, F. M., born in Owen county, Ind., 1862. Owns
ASPV 40 acres, situated in Curry Tp., 1½ miles east
REG of Farmersburg

EWING, MRS. MARY, born in Sullivan county, 1850.
Owns a home situated in Curry Tp., ¾ miles
west of Farmersburg. P. O. same.

EXLINE, GEO. A., born in Coshocton county, O., 1829.
AFTU Came to Sullivan county, 1851. Owns 160
PCD acres, situated in Cass Tp , 7 miles southeast
of Sullivan. Served 3 years in the civil war
with Gen. Sherman.

EXLINE, WINFIELD, born in Sullivan county, 1861.
ETV Owns 40 acres, situated in Cass Tp., 1½ miles
SXE west of Dugger.

EXLINE, THOMAS C., born in Sullivan county, 1866.
HTS Owns 80 acres, situated in Cass Tp., 7 miles S.
TBC E of Sullivan. P. O. same.

EXLINE, MARSHAL. born in Sullivan Co., 1858.
BETZ Farming 232 acres, situated in Cass Tp., 6½
POP miles southeast of Sullivan. P. O. same. Owner
Mrs. M. L Davis, of N. Y.

FANSEL, G. W., born in Sullivan county, 1855. Owns
BVV 11 acres, situated in Haddon Tp , 2¼ miles N.
APV W. of Carlisle. P. O. same.

FAUGHT, W. C., born in Crawford Co., Ills., 1869. Graduated at the Ky. School of Medicine, Office and residence Fairbanks.

FERREE, J. B., born in Crawford, county, Ill., 1847.
BBXO Came to Sullivan Co., 1857. Owns 74 acres,
AXW situatesd 4 miles west of Sullivan.

FERREE, W. F., born in Rushville, Ill., 1847. Farming
FEIY 160 acres, situated 3 miles southwest of Sulli-
ANO van. P. O. same. Owner, Mrs. Julia Barnard.

FERREE, URIAH, born in Sullivan Co., 1826. Owns
EGOX 163 acres, situated in Hamilton Tp., 4½ miles
ABW northeast of Sullivan. P. O. same.

FISHER, MRS. G. B., born in Ripley county, 1848.
BBX Came to Sullivan county, 1894. Owns 28 acres, situated in Curry Tp , 1½ miles southeast of Farmersburg. P. O. same.

FIGG, GEORGE., owns 26 acres, situated in Jefferson
CXX Tp , 4½ miles northwest of Pleasantville. P.
POP O. same.

FIGG, DANIEL, born in Sullivan county, 1863. Owns
CZZ 34 acres, situated in Jefferson Tp., 4½ miles N.
POP W. of Pleasantville. P. O. same.

FISHER, D. B., born in Sullivan county, 1823. Owns
DEX 20 acres, situated in Turman Tp., 2 miles S. E.
SAK of Staffordshire. P. O. same.

FLEMING, J. H., born in Sullivan county, 1855. Owns
AHEX 140 acres, situated in Gill Tp., ½ mile east of
FOW New Lebanon.

FOX, JOHN, owns 75 acres, situated in Jackson Tp., 7
AEBV miles S. E. of Farmersburg. P. O. same.

FORD, JOHN C., born in Sullivan county, 1857. Owns
CFOO 120 acres, situated 5¾ miles N. E. of Sullivan.
RSZ P. O. same.

FORD, EDWIN, born in Vermillion county, Ind., 1854. Came to Sullivan county, 1877. Is now located in Farmersburg, selling all kinds of farming implements, binders and mowers.

FORD, MICHAEL, born in Clarke county, Ind., 1830.
CBPX Owns 162 acres, situated in Hamilton Tp., 1¼
BNZ S. E. of Sullivan.

FORD, J. H., born in Johnson Co., Ind., 1854. Came
BANO Sullivan Co., 1862. Owns 107 acres, situated
AWX in Hamilton Tp., 3 miles S. E. of Sullivan. P. O. same.

FORESMAN, ROBT., born in Pickaway county, Ohio, 1846. Came to Sullivan county, 1887. Controls 853 acres, owned by the Island Coal Co. of Indianapolis.
AXBCE CRO

FRY, JACOB, born in Greene county, 1847. Farming 40 acres, situated in Jefferson Tp., 3½ miles N. of Pleasantville. P. O. same. Owner Wm. Goodwin.
EXZ BSS

FOUPT, A., owns 65 acres, situated in Turman Tp., 1½ miles S. E. of Staffordshire. P. O. same.
GWW

FRY, JOSEPH, born in Greene county, 1847. Came to Sullivan county, 1889. Owns 10½ acres, situated in Jefferson Tp., 4 miles south of Pleasantville. P. O. same.
BTZ COW

FRY, DAVID, born in Greene county, 1830. Came to Sullivan county, 1860. Owns 80 acres, situated in Jefferson Tp., 3 miles south of Pleasantville. Served one year in the civil war, 30th Ind. Vols.
ACST OAL

FRY, MRS. MARY, born in Sullivan county, 1844. Owns 50 acres, situated in Jefferson Tp., 3 miles northwest of Oaktown. P. O. same.
ABXX BCA

FOUST, JAKE, owns 80 acres, situated in Haddon Tp., 2 miles southwest of Paxton. P. O. same.
BXVY

FRENCH, G. W., born in Sullivan county, 1838. Farming 202 acres, situated 4 miles southwest of Sullivan. P. O. same.
GOZX CXS

FRAKES, HIRAM, born in Sullivan county, 1837. Located 3 miles south of Shelburn.
DPS

FRAKES, DAN. A., born in Sullivan county, 1853, Owns 62 acres, situated in Curry Tp., ½ mile S. of Burchard. P. O. same
HST DSA

FRAKES, PETER, born in Sullivan county, 1846. Owns 40 acres, situated in Fairbanks Tp., 12 miles northweet of Sullivan. P. O. Fairbanks.
FST ARK

FRAKES, MRS. MALINDA, born in Sullivan county, 1834. Owns 40 acres, situated in Fairbanks Tp., 11½ miles N. W. of Sullivan. P. O. Fairbanks.
FPV

FROMENT, JOS., born in England, 1819. Came to America 1849. Owns 40 acres, situated in Curry Tp., 2¼ miles northeast of Shelburn. P. O. same.
HUS GXW

FRAKES, JOHN, born in Vigo county, 1824. Came to Sullivan county, 1831. Owns 88 acres, situated in Fairbanks Tp., 12 miles northwest of Sullivan. P. O. Fairbanks.
ACGV EPS

FRAKES, J. A., born in Sullivan county, 1864 Owns
AHGE 125 acres, situated in Fairbanks Tp., 12 miles
FOR northwest of Sullivan. P. O. Fairbanks.

FRITZ, PHILLIP, born in Clarke county, Ky., 1839.
CGW Came to Sullivan county, 1872 Owns 40 acres,
BIR situated in Jackson Tp , 1½ miles southwest of Lewis. P. O. same.

FRENCH, JOHN E., born in Sullivan county, 1842.
EFS Owns 80 acres, situated in Jackson Tp., 2¾
GTS miles north of Hymera. P. O. same

FRAKES, WM., owns 80 acres, situated in Jackson Tp ,
ADDS 1¼ miles southwest of Alum Cave. P. O. same.

FREEZE, JOS. M., born in Monroe county, 1855. Came
DXC to Sullivan county, 1858. Owns 50 acres, situ-
EPR ated in Jackson Tp.. 1¾ miles southwest of Lewis. P. O. same.

FRAKES, C., born in Sullivan county, 1867. Farming 42 acres, situated in Turman Tp., ¼ mile north of Graysville. Owner Mrs. L. Barton.

FRAKES, L., Owns 40 acres, situated in Fairbanks Tp.,
ARRA 2 miles southwest of Fairbanks. P. O. same.

FRENCH, M., Owns 260 acres, situated in Gill Tp., 4
BFRK miles south of Merom. P. O. same.

FRENCH. GEO., Owns 60 acres, situated in Gill Tp., 4
FRY miles south of Merom. P. O. Riverton.

FRENCH, HOMER, born in Sullivan county, 1862.
FRCC Farming 600 acres, situated in Gill Tp., 2½
BOX miles south of Merom. P. O. same. Owner Henry French.

FUSON, G. B., born in Ill., 1865. Owns 29½ acres, situ-
HHX ated in Fairbanks Tp., 4 miles southwest of
SWO Fairbanks. P. O. same.

FREEMAN MERCHANDISE CO., situated in Dugger. A Gen'l line of Dry Dry Goods, Groceries, Hardware and Queensware.

FURGUSON, HOWARD, born in Sullivan county,
EXX 1866. Owns 12 acres, situated in Haddon Tp.,
BSS 3½ miles east ot Carlisle. P. O. same.

FURNAS, CYRUS, born in Randolph county, 1859
DVW Came to Sullivan county, 1892. Owns 20 acres,
PBA situated 2 miles south of Carlisle. P. O. same.

FULLER, GEO. W., born in Delaware county, N. Y.,
AAOX 1854. Came to Sullivan county, 1879. Owns
AOX 110 acres, situated in Fairbanks Tp., 2½ miles northwest of Fairbanks. P. O. same.

FURRY, SOL., born in Coshocton county, Ohio, 1846.
DVX Owns 40 acres, situated in Jackson Tp., ½ mile
TBC south of Alum Cave. P. O. same.

FURRY, MRS. ELIZABETH, born in Tuscaroras Co., Ohio, 1831. Came to Sullivan county, 1872. Owns 38 acres, situated in Jackson Tp., ¾ mile north of Alum Cave. P. O. same.
FQR

FUNK, G. W., born in Sullivan county, 1850. Owns 744 acres, situated in Gill Tp. Residence Carlisle.

GARRISON, DR. ELVER, Physician and Surgeon. Office and residence, Staffordshire.

GADBERRY, JOHN, Owns 9 acres, situated in Fairbanks Tp., 2 miles northwest of Fairbanks. P. O. same.
DOX

GANNON, GEORGE, born in Sullivan county, 1844. Owns 10 acres, situated in Haddon Tp., 2 miles southwest of Carlisle. P. O. same.
BPY
YBP

GADBERRY, JAMES, born in Greene county, 1832. Came to Sullivan county, 1865. Owns 55½ acres, situated in Jefferson Tp., 5 miles east of Paxton. P O. same.
GZY
PEO

GAMBILL, S. M., born in Sullivan county, 1863. Owns 20 acres, situated in Cass Tp., 1 mile south of Cass P. O.
CUP
KRS

GAMBILL, WM. M., born in Sullivan county. Owns 10 acres, situated in Cass Tp., 1½ miles south of Cass P. O.
BPS
ETH

GASKINS, J. U., born in Sullivan county, 1869. Owns 60 acres, situated in Curry Tp., 2 miles west of Farmersburg. P. O. same.
ABXZ
GON

GASKINS, MRS. S. A., born in Ky., 1836. Owns 120 acres, situated in Curry Tp , 2½ miles northwest of Farmersburg. P. O. same.
GBFV

GASKINS DAVID, born in Sullivan county, 1856. Owns 40 acres, situated in Curry Tp., 4 miles southwest of Farmersburg. P. O. same.
HXO

GASKINS, J. T., born in Sullivan county, 1861. Owns 27 acres, situated in Curry Tp., 3 miles west of Farmersburg. P. O. same.
EXO
QPW

GASKINS, W. A., born in Clarke county, 1833. Came to Sullivan county, 1837. Owns 93 acres, situated in Curry Tp., 4 miles west of Farmersburg. P. O. same.
BHOX
AWO

GASKINS, ED., born in Sullivan county. Owns 48 acres, situated in Curry Tp., 3½ miles west of Farmersburg. P. O. same.
ABDO
EPQ

GASKINS, MRS, L., born in Sullivan county, 1833. Owns 63 acres, situated in Currr Tp., 3½ miles west of Farmersburg. P. O. same.
ADDP

GASKINS, MRS. M. A., born in Monroe county. Owns 100 acres, situated in Jackson Tp., 1½ mile N. W. of Hymera. P. O. same.

GILES, D. W., born in Sullivan county, 1863. Owns 36 acres, situated in Haddon Tp., 1½ miles S. W. of Carlisle. P. O. same.
ISST
VDE

GAMBILL, LEVI, born in Sullivan county, 1836. Owns 70 acres, situated in Cass Tp., 1½ miles south of Dugger. P. O. same.
IXV
EWT

GILBREATH, J. T., born in Sullivan county, 1868. Owns 60 acres, situated in Cass Tp., 1½ miles S. of Dugger. P. O. same.
ISI
BIX

GILBREATH, JAMES, born in Washington county, 1830. Came to Sullivan county, 1850. Owns 100 acres, situated in Jefferson Tp., 2 miles S. E. of Dugger. P. O. same.
AGXX
CZZ

GAMBILL, J. B., born in Greene county, 1838. Owns 120 acres, situated in Jackson Tp., ¾ mile N. W. of Alum Cave. P. O. same.
BXDO
ESR

GAMBILL, T. M., born in Sullivan county, 1861. Owns 40 acres, situated in Jackson Tp., 1½ miles N. E. of Alum Cave. P. O. same.
IXS
FPO

GIBBS, MRS. AMANDA, born in Sullivan county, 1844. Owns 10 acres, situated in Haddon Tp., 2 miles southwest of Carlisle. P. O. same.
CSS
POP

GIBBS, M., born in Sullivan county, 1868. Owns 65 acres, situated in Jefferson Tp., 1 mile west of Pleasantville.
AVZY

GILL, THOMAS, born in Sullivan county, 1829. Owns 47 acres, situated in Curry Tp., 1 mile east of Farmersburg.
IDO
EPQ

GILLMAN, MRS. A., born in Sullivan county, 1848. Owns 69 acres, situated in Jackson Tp., 1 mile east of Hymera. P. O. same.
ACHS

GILES, D. H., born in Sullivan county, 1838. Farming 156 acres, situated in Curry Tp., 2 miles north of Shelburn.
BBOX

GILKERSON, ROBERT, born in Sullivan county, 1846. Owns 40 acres, situated in Hamilton Tp., 2½ miles northwest of Sullivan. P. O. same.
AFKR
PRV

GALLODAY, S. H., born in Coles county, Ills., 1854. Came to Sullivan county, 1888. Farming 120 acres, situated 1 mile north of Graysville. Owner, Dr. Cushman.
CFXR
BVY

GOBIN, W. R., born in Sullivan county 1841. Owns 335 acres, situated in Haddon Tp., 1 mile south of Carlisle.
AFGXS
BUT

GOBIN, T. C., born in Sullivan county, 1849. Owns
CIII 113 acres, situated in Haddon Tp,, 1 mile north
EIS of Carlisle. P. O. same.

GOUCKENOUR, JOHN, and heirs, own 40 acres, situ-
CES ated in Jackson Tp., 3 miles northeast of Hy-
mera. P. O. same.

GOUCKENOUR, GEO., born in Holmes county, Ohio,
1ST 1836. Came to Sullivan county, 1879. Owns
RPS 90 acres, situated in Jackson Tp., 2¼ miles N.
E of Hymera. P. O. same.

GOUCKENOUR, A., born in Owen county, 1893. Owns
IXS 50 acres, situated in Jackson Tp., ¾ mile S. W.
FST of Alum Cave. P. O. same.

GORBY, MRS. MARY, born in Washington county,
GHV 1834. Owns 65 acres, situated in Jackson Tp.,
¾ mile north of Alum Cave. P. O. same.

GOODWIN, AMOS, born in Coshocton county, O., 1850.
AMOTT Came to Sullivan county, 1866. Owns 330
SWT situated 3 miles north of Sullivan.

GOODWIN, J. L., born in Coshocton county, O., 1855.
DVHO Came to Sullivan county, 1866. Owns 120
IOV situated 5 miles northwest of Sullivan. P. O.
sam.e.

GOODWIN, J. C., born in Coshocton county, O., 1857.
HORT Came to Sullivan county, 1866. Owns 200
KST acres, situated 2 miles northwest of Sullivan.
P. O. Same.

GOODWIN, GEO., born in Coshocton county, O., 1838.
FAPO Came to Sullivan county, 1864. Owns 154
ENO acres, situated 4½ miles northwest of Sullivan.

GOODMAN, JOSEPH, born in Monroe county, 1852.
ABZY Came to Sullivan county, 1868. Farming 190
FPT acres, situated in Cass Tp., 2 miles south of
Cass. P. O. same. Owner, Charles L. Davis.

GOODMAN, MARTIN, born in Monroe county. Owns
ACU 5 acres, situated 2 miles south of Dugger. P.
LAW O. same. Cass Tp.

GOODMAN, A., born in Ky., 1822 Came to Sullivan
DSS county, 1866. Owns 40 acres, situated in Cass
FOR Tp., 1½ miles south of Dugger. P. O. same.

GOODMAN, WM. T., born in Greene county, 1869.
AEWT Owns 125 acres, situated in Jefferson Tp., 5
CZO miles southeast of Sullivan. P. O. same.

GOODMAN, GEO. W., born in Greene county, 1860.
AETN Came to Sullivan county, 1884. Owns 132
XRO acres, situated in Cass Tp., 4½ miles southeast
of Sullivan. P. O same.

GOODMAN, M., born in Ky., 1840. Came to Sullivan
RCE county, 1879. Served 2½ years in the civil war in the 107th Ky , Colored Infantry. Residence, Merom

GRAHAM, DAVID, born in Sullivan Co., 1872. Owns
CHOW 145 acres, situated 5 miles southeast of Sulli-
NAT van. P. O. same.

GRIFFITH, ELI B., born in Sullivan county, 1858.
AFPY Owns 104 acres, situated in Haddon Tp., 2½
POP miles east of Paxton P. O. same.

GRIFFITH, H. A., born in Madison Co., 1858. Came
BXY to Sullivan county, 1891. A carpenter by trade. Residence 3 miles southwest of Sullivan. P. O. same.

GREENLEE, JAMES, born in Sullivan county, 1863.
CEO Owns 10 acres, situated 3 miles southwest of
AZO Sullivan. P. O. same. Mr. Greenlee is a carpenter.

GREGG, M. H., born in Sullivan county, 1839. Owns
DVV 41 acres, situated 3 miles south of Carlisle. P.
SCR O. same.

GREGG, H. P., born in Wayne county, 1831. Owns 70
AAZX acres, situated in Haddon Tp., 3 miles south of
TBE Carlisle P. O. same.

GRAY, J. E., born in Sullivan county, 1868. Owns 70
AHXV acres, situated in Haddon Tp., 3 miles S. W. of Paxton. P. O. same.

GRAY, JOHN, born in Greene county, 1859. Came to
FPT Sullivan county, 1861. Owns 47 acres, situated
CXO in Cass Tp., 1¼ miles southeast of Dugger.

GRAY, GRAHAM, born in Sullivan Co., 1869. Farm-
DPP ing 30 acres, situated in Cass Tp., 1½ miles S.
KOW of Dugger.

GRAY, MRS. M., Owns 80 acres, situated in Cass Tp.,
AXOW 1½ miles South of Dugger. P. O. same.

GRAY. JAMES, Owns 40 acres, situated in Cass Tp., 2½
EVV miles south of Dugger. P. O. same.

GRAY, JOCOB, Z., born in Sullivan Co., 1852. Owns
AFPP 40 acres, situated in Hamilton Tp., 2 miles S.
EMR of Shelburn. P. O. same.

GRAY, J. W., born in Lawrence county, 1834. Came
CEXO to Sullivan county, 1835. Owns 142 acres, situated in Curry Tp., 1 mile southeast of Shelburn. P. O. same.

GRIGSBY, LEWIS, born in Orange Co., 1828. Came to
EFSO Sullivan county, 1851. Owns 140 acres, situat-
KTT ed in Curry Tp., 2 miles southwest of Shelburn. P. O. same.

GROSS, J. C., born in Sullivan county, 1858. Owns 280 acres, situated in Fairbanks Tp , 1½ miles S. of Prairie Creek. P. O. Fairbanks.
GHDV
SAL

GRIFFITH, E., born in Clay county, 1858. Owns 20 acres, situated in Jackson Tp , ¼ mile south of Alum Cave.
BEX
FYZ

GRIFFITH, L. D., born in Tuscaroras Co. Ohio, 1851. Came to Sullivan county, 1864. Owns 130 acres, situated in Jackson Tp., 3 miles N. E. of Hymera. P. O. same.
BFXS
EPT

GRIFFITH, MRS. ELIZABETH, born in New Hampton Co , Pa , 1819. Came to Sullivan county, 1889. Owns 40 acres, situated in Jackson Tp., 3 miles northeast of Hymera P. O. same.
GBS

GRITTON, J. F., born in Washington Co., Ky., 1836. Came to Sullivan county, 1871. Owns 27 acres, situated in Jackson Tp., 3 miles N. of Hymera.
DAA
ESY

GRAHAM, A. A., born in Sullivan county, 1857. Owns 26 acres, situated 6 miles northeast of Sullivan. P. O. same.
FIO
HXW

GRUBBS, LLOYD, Owns 90 acres, situated in Fairbanks Tp., 2 miles northwest of Fairbanks. P. O. same.
AXOX
ASO

GRIZZLE, JAMES, born in Knox county, 1850. Came to Sullivan county, 1894. Residence, New Lebanon.
OAF

GRIZZLE, JAMES, born in Sullivan Co., 1870. Farming 70 acres, (owner A. Drake,) situated in Fairbanks Tp., 4 miles southwest of Fairbanks. P. O. Staffordshire.
BXXW
BXW

GRIGGS, EMORY, born in Vigo Co., 1868. Farming 40 acres situated 2½ miles northwest of Fairbanks. P. O. same.

GRIGGS, E. S., born in Bates county, Mo., 1867. Came to Sullivan Co., 1862. Owns 80 acres, situated in Gill Tp., 6 miles S. W. of Sullivan. P. O. same.
BOXW
COX

GRIMES, SAMUEL, born in Ill., 1843. Came to Sullivan 1893. Owns 100 acres, situated in Gill Tp., 10 miles southwest of Sullivan. P. O Carlisle. Mr. Grimes serves 3 years in the civil war, 35th Ills. Volunteers.
ABOO
NAB

GRAHAM, WM. L, born in Sullivan Co., 1860. Owns 24 acres, situated in Cass Tp., 6 miles S. E. of Sullivan. P. O. same.
CVV
AWS

GRAHAM, AUSTIN, born in Sullivan Co., 1837. Owns
HVX 55 acres, situated in Cass Tp., 1½ miles south-
CRS east of Dugger. P. O. same.

GRABBE, L. E., born in Knox county, 1867. Came to
ACTV Sullivan county, 1892. Owns 80 acres, situated
LDX in Jefferson Tp., 5½ miles southeast of Carlisle P O. Freelandsville.

GUREL, A., Owns 120 acres, situated in Turman Tp., 6 miles east of Sullivan. P. O. Graysville.

HARRIS, C. P., born in Sullivan county, 1845. Farming 234 acres, situated in Turman Tp., ¾ mile
GWOP east of Carlisle. Owner, J. C. McClanahan.
ELL

HARRIS, W. W., born in Sullivan county. 1856. Farming 365 acres, situated in Turman Tp., N. W.
GEOD of Sullivan. P. O. same.
EXY

HARRIS, D. J., son of J. C., born in Sullivan county,
FOX 1858. Situated 7½ miles northwest of Sullivan. P. O. same.

HARRIS, L. W., born in Sullivan county, 1863. Owns
ABOX 60 acres, situated in Turman Tp., 7 miles west of Sullivan. P. O. Graysville.

HARRIS, MRS. LIZZIE, born in Sullivan Co., 1853.
AFOO Owns 60 acres, situated in Turman Tp., 7½ miles west of Sullivan. P. O. Graysville.

HARRIS, BEN., farming 270 acres, situated in Gill Tp.,
EANN 4 miles southwest of Sullivan. P. O. same. Owner, Mrs. A. Casle, of Ills.

HARRIS, MRS. JULIA, born in Sullivan county, 1853. Owns 29 acres, situated in Fairbanks Tp., 4 miles southwest of Fairbanks. P. O. same.

HARRISON, C. E., born in Sullivan Co., 1860. Owns
HEER 400 acres, situated in Fairbanks Tp., 1½ miles
ROO west of Fairbanks. P. O. same. Mr. Harrison married Miss Ella, daughter of A. Brewer. Two children to the union, Miss Joy born 1884, and Elmer, born 1887.

HARRISON, MRS. S. M., born in Parke county, 1824.
HOP Came to Sullivan county, 1854. Owns 58 acres, situated in Fairbanks Tp., ½ mile south of Narrows P. O.

HANKE, WM, born in Knox county, 1871. Farming
ACTV 80 acres, situated in Jefferson Tp., 6 miles S.
CXT E. of Carlisle. Owner, S. Hense.

HAYDEN, J. M., born in Washington Co., 1845. Came
OHVX to Sullivan county, 1860. Owns 260 acres, sit-
OHK uated in Turman Tp., 4 miles west of Sullivan. Mr. Hayden served 8 months in the civil war in the 149th Ind. Volunteer Infantry.

HAYDEN, WM., farming 200 acres, situated in Turman Tp., 9 miles N. W. of Sullivan. P. O. Graysville. Owner his mother.
CXXW

HAYDEN, MRS. SARAH, owns 160 acres, situated in Turman Tp., 4 miles northeast of Graysville. P. O. same.
BXOW SAK

HAYDEN, JOE, born in Sullivan county. Owns 10 acres, situated in Turman Tp., 4 miles northeast of Graysville. P. O. same.
AXW SAW

HAIDIN, JNO., born in Sullivan county. Owns 40 acres, situated in Turman Tp., 7½ miles northwest of Sullivan. P. O. Graysville.
FOR BOF

HADDON, ALVAH J., born in Crawford county, Ills., 1856. Came to Sullivan county, 1880. Farming 130 acres, situated in Gill Tp., 7 miles S. W. of New Lebanon. Owner, J. A. McClannahan.
CHOP HOP

HANCOCK, USHER, born in Sullivan county, 1869. Farming 160 acres, situated in Turman Tp., 1 mile southeast of Staffordshire. Owner, Wm. Moore.
BXOK CRY

HANCOCK, DAVID, owns 20 acres, situated in Gill Tp., 9 miles southwest of Sullivan. P. O. New Lebanon.
BBO FOP.

HARDY, C. W., born in Ross county, O. Came to Sullivan county, 1884. Owns 146 acres, situated in Gill Tp., 10 miles southwest of Sullivan. P. O. New Lebanon.
AGEX

HANDY, THEODORE, born in Ill., 1857. Situated in Fairbanks Tp., 3 miles north of Fairbanks. P. O. same.
AWR

HALE, L. B., born in Iowa, 1849. Came to Sullivan Co. 1878. Owns 154 acres, situated in Fairbanks Tp., 2½ miles N. of Fairbanks. P. O. Prairie Creek.
BDOX XAB

HALL, A. T., born in Washington county, 1854. Came to Sullivan county, 1872. Owns 48 acres, situated in Fairbanks Tp., 2 miles W. of Fairbanks. P. O. same.

HALE, CHAS., born in Vigo Co., 1862. Owns 30 acres, situated in Cass Tp., 8 miles east of Sullivan. P. O. same.
EOP AVW

HADDON & CO., druggist. Located in Dugger.

HART, DAN., born in Sullivan county, 1861. Owns 30 acres, situated in Jefferson Tp., 5 miles southeast of Carlisle. P. O. same.
ESY QCA

HART, MRS. L. J., born in Sullivan Co., 1834. Owns
AVYY 40 acres, situated in Haddon Tp., 5 miles S. E.
SCE of Carlisle. P. O. same.

HART, MRS. SARAH J., born in Knox Co. Owns 40
AXNY acres, situated in Haddon Tp., 5 miles south-
PEO east of Carlisle. P. O. same.

HART, THOMAS B., born in Sullivan county, 1864.
HXZ Owns 41 acres, situated in Haddon Tp., 5 miles
PAB southeast of Carlisle. P. O. same.

HART, WM. R., born in North Carolina, 1846. Owns
ABBZ 40 acres, situated in Haddon Tp., 5 miles S. E.
dBD of Carlisle. P. O. same.

HARPER, THEODORE, born in Sullivan Co., 1851.
CBPV Owns 100 acres, situated in Haddon Tp., 2¼
NAB miles east of Carlisle. P. O. same.

HARDIN, THOS. J., born in Sullivan county, 1833.
ABYO Owns 44 acres, situated 2 miles east of Sullivan.
XAH P. O. same.

HAWKINS, S. J., born in N. Y., 1843. Came to Sulli-
AEOP van county, 1852. Owns 50 acres, situated in
GOY Hamilton Tp., 3 miles northeast of Sullivan.

HAWKINS, TARLTON, born in Lawrence county.
IFXZ Came to Sullivan county, 1845. Owns 323 acres,
GOP situated 6 miles northeast of Sullivan. P. O.
same.

HAWKINS, HENRY, born in Ky., 1821. Came to Sul-
RHXZ• livan county, 1842. Owns 70 acres, situated 4
PCH miles northeast of Sullivan. P. O same.

HALL, LEVI, born in Washington county, 1865. Owns
BGP 19 acres, situated in Curry Tp., 5 miles south-
HPX west of Farmersburg. P. O. Burchard.

HALL, A. B., born in Washington county, 1838. Came
BAP to Sullivan county, 1873. Owns 14 acres at
EXV Burchard. Is also P. M. at said village.

HAUGER, A. R., born in Sullivan county, 1863. Owns
BAST 105 acres, situated in Curry Tp., 1½ miles south-
FSP west of Burchard. Mr. Hauger is also in
charge of 74 acres belonging to his wife.

HAZELRIGG, JNO. L., born in Sullivan county,
CYO 1854. Owns 20 acres, situated in Curry Tp., 3¼
FXW miles northwest of Shelburn. P. O. same.

HAZELRIGG, MRS. REBECCA, owns 35 acres, situ-
CEX ated in Curry Tp., 4 miles west of Shelburn. P.
O. same.

HAZELRIGG, WM., born in Sullivan county, 1839.
AGBE Owns 81½ acres, situated in Curry Tp., 3 miles
northwest of Shelburn.

HAUGER, JOHN W., born in Sullivan county, 1853.
FGE Owns 26 acres, situated in Curry Tp., 3 miles
ANO north of Burchard. P. O. same.

HAMILTON, H. J., born in Sullivan county, 1848.
BDEV Owns 175 acres, situated in Fairbanks Tp., 4
CXT miles west of Shelburn. P. O. same.

HALBERSTADT, JOHN, owns 60 acres, situated in
EDV Jackson Tp., 3½ miles southeast of Farmers-
AXV burg. P. O. same.

HALBERSTADT, THEODORE, born in Franklin county, 1834. Mr. Halberstadt served 1 year in the civil war Residence, Farmersburg.

HALBERSTADT, W. H., born in Sullivan county,
IXN 1867. Farming 50 acres, situated in Curry Tp.,
PRO 3 miles southeast of Farmersburg. Owner, C. T. Hussong.

HALBERSTADT, THOS., born in Sullivan county,
AIBF 1830. Owns 107 acres, situated in Jackson Tp., 4½ miles southeast of Farmersburg. P. O. same.

HALBERSTADT, MRS. M. A., born in Delaware,
AEXW 1822. Owns 60 acres, situated in Jackson Tp., 3 miles east of Shelburn. P. O. same.

HALBERSTADT, W. H., born in Sullivan county,
ABAE 1855. Owns 81 acres, situated in Jackson Tp.,
FOP 3 miles east of Shelburn. P. O. same.

HAMILTON, A. A., born in Parke county, 1824. Came to Sullivan county, 1831. Mr. Hamilton served 18 months in the Mexican war. Home at Hymera.

HAMILTON, JAMES M., born in Sullivan county,
CXV 1872. Owns 50 acres, situated in Jackson Tp.,
EPS 3½ miles northeast of Hymera P. O. same.

HARDING, CHAS. H., born in Brown county, Ohio, 1850. Came to Sullivan county, 1861. Owns
AFSV 10 acres, situated in Jackson Tp., 3 miles north-
TCD west of Hymera. P. O. same.

HARDING, JOHN A., owns 60 acres, situated in Jack-
IPS son Tp., 3 miles northwest of Hymera. P. O.
QBC same.

HARVEY, WM., owns 50 acres, situated in Jackson Tp., 1¼ miles north of Hymera. P. O. same.

HALBERSTADT, H., owns 80 acres, situated in Jack-
IFS son Tp., 4½ miles southeast of Farmersburg.
PBA P. O. same.

HALBERSTADT, G. M., born in Franklin county,
BXBH 1837. Owns 169 acres, situated in Jackson Tp.,
SBT 4 miles southeast of Farmersburg. P. O. same.

HAMMOND, JAMES H., born in Shelby county, Ky., 1827. Came to Sullivan county, 1883. Owns 2½ acres, situated 3½ miles north of Hymera. P. O. same.
DS T

HAYDEN, U. E., born in Sullivan county, 1863. Owns 75 acres, situated in Curry Tp., 2½ miles west of Shelburn. P. O. same.

HARLOW, GEORGE, born in Sullivan county, 1859. Owns 20 acres, situated in Haddon Tp., 5½ miles southeast of Sullivan. P. O. Paxton.
FZXY CYX

HARLOW, DAVID H., born in Clarke county, 1852. Farming 63 acres, situated in Haddon Tp., 3 miles northeast of Paxton. Owner, Geo. Wilson.
ABFX CUT

HARTLING, HENRY F., born in Jackson county, 1859. Owns 85 acres, situated in Hamilton Tp., 1 mile east of New Lebanon. P. O. same.
BEUS AXY

HADDON, CAPT. J., born in Sullivan county, 1837. Owns 320 acres, situated in Haddon Tp., 1½ miles southeast of Carlisle. P. O. same. Mr. Haddon served 4 years in the civil war.
AFROW SCD

HACKETT, R. M., born in Sullivan county, 1852. Owns 45 acres, situated in Haddon Tp., 5 miles northwest of Oaktown.
AXZG

HALE, G. W., born in Sullivan county, 1843. Owns 199 acres, situated 3 miles southwest of Carlisle. P. O. same. Mr. Hale served 3 years in the civil war, with Sherman from Atlanta to the Sea.
AFSS COW

HALE, S. H., born in Sullivan county, 1856. Owns 30 acres, situated in Jefferson Tp., 3½ miles south of Dugger. P. O. same.
CZZ EST

HALE, D. A., born in Sullivan county, 1859. Owns 40 acres, situated in Jefferson Tp., 5 miles southwest of Linton. P. O. same.
DZU AYZ

HALE, ALBERT, born in Sullivan county, 1847. Farming 40 acres, situated in Jefferson Tp., 5 miles southwest of Linton. P. O. same. Owner, Norris, Catharine.
FTT AXY

HALE, JAMES, born in Sullivan county, 1845. Owns 24 acres, situated in Jefferson Tp., 5 miles S. W. of Linton. P. O. same.
CZN ATS

HALE, N. W., born in Sullivan county, 1855. Owns 80 acres, situated in Jefferson Tp., 5 miles southwest of Linton. P. O. same.
ABXZ GUT

HALE, R. R., born in Sullivan county, 1849. Owns 40 acres, situated in Jefferson Tp., 5 miles southwest of Linton. P. O. same.
FUW CXX

HALE, M. V., born in Sullivan county, 1848. Owns 70
HOY acres, situated in Jefferson Tp., 4 miles north-
HXO west of Pleasantville. P. O. same.

HAZELRIGG, H. A., born in Germany, 1847. Came to
AEST Sullivan county, 1883. Owns 126 acres, situat-
SCE ed in Jefferson Tp., 4 miles northwest of Pleas-
antville. P. O. same.

HAGEMAN, JNO., born in Johnson county, Ind., 1872.
GSS Came to Sullivan county, 1894. Owns 40 acres,
BIX situated in Jefferson Tp., 2 miles west of
Pleasantville.

HUGHES, ISAIAH, born in Sullivan county, 1859.
FXX Owns 40 acres, situated in Jeffesron Tp., 4
WKK miles S. W. of Pleasantville. P. O. Free-
landsville.

HENDERSON, ROBT., born in Penn., 1857. Came to
GAP Sullivan county, 1868. Owns 40 acres, situat-
VLT ed in Jefferson Tp., 4 miles S. W. of Pleas-
antville.

HENDRICK, T. J., born in Greene county, Ind., 1836.
Came to Sullivan county, 1890. Mr. Hendrick
POP served 6 months in the civil war in the 53d I.
V. I. Residence Pleasantville.

HERNDON, J. E., born in Montgomery county, Ind.,
BXT 1862 Came to Sullivan county, 1865. Owns
POP 16 acres, situated in Jefferson Tp., 3 miles N.
of Pleasantville.

HERNDON, HALLIE, born in Sullivan county, 1866.
ALI Owns 11 acres, situated in Jefferson Tp., 3
BIT miles S. W. of Dugger. P. O. same.

HERNDON, J. H., born in Montgomery county, Ind.,
HST 1856. Came to Sullivan county, 1865. Owns
BGY 44 acres, situated in Jefferson Tp., 2 miles
south of Dugger. P. O. same.

HELMS, MRS. A., born in Ohio, 1816. Owns 350 acres,
BHTV situated in Haddon Tp., 2½ miles southeast of
AST Carlisle. P. O. same.

HECK, WM. N., born in Shelby county, 1844. Farming
40 acres, situated 2½ miles northwest of Sulli-
SAB van. P. O. same.

HECK, VALENTINE, born in Dayton, O., 1814. Owns
240 acres, situated 2½ miles N. W. of Sullivan.

HECK, GEO. R., born in Shelby county. Farming 30
acres, situated 2½ miles northwest of Sullivan.
P. O same

HERBERT, STEWART, born in Sullivan county, 1866.
CEHW Farming 256 acres, situated 3 miles northeast
BOY of Sullivan. P. O. same.

HECK. JUSTICE, born in Franklin county, 1832. Came
BGXZ to Sullivan county, 1853. Owns 155 acres, situ-
TOP ated 1½ miles E. of Farmersburg. P. O. same.

HECK, JNO., born in Franklin county, 1839. Owns
ABOK 120 acres, situated in Curry Tp., 3 miles south-
SBF east of Farmersburg. P. O same.

HECK, GEO. D., born in Sullivan county, 1836. Owns
BHH 16 acres, situated in Jackson Tp., 4½ miles
STU southeast of Farmersburg. P. O. same.

HART, W. C. born in Ills., 1856. Came to Sullivan
EHO county, 1884. Owns 38 acres, situated in Gill
RFA Tp., 8 miles southwest of Sullivan. P. O New Lebanon.

HECK, JAMES O., born in Shelby county, 1840. Came
BOX to Sullivan county, 1854. Owns 8 acres, situ-
FAE ated 6 miles west of Sullivan Mr. Heck served 4 years in the civil war in the 31st Ind. Volunteer Infantry.

HELMS, MRS. AMANDA, born in Pa., 1816. Owns 56
JHRO acres, situated ½ mile south of Carlisle. Also owns 300 acres 3 miles southwest of Carlisle. P. O same.

HART, MISS HATTIE, Owns 160 acres, situated in Cass Tp., 5 miles east of Sullivan.

HILDERBRAND, MRS. E., born in Sullivan county, 1828. Owns 30 acres, situated in Jefferson Tp.,
ESV 5 miles northeast of Carlisle. P. O. same.

HILDERBRAND, J. H., owns 80 acres, situated in
ASVT Haddon Tp., 5 miles northeast of Carlisle. P. O. same.

HINZE, MRS. SARAH, born in Sullivan county.
CXX Owns 16 acres, situated in Jefferson Tp., 4½ miles east of Carlisle. P. O. same.

HINKLE, J. C., born in Greene county, 1862. Came to
ISP Sullivan county, 1894. Farming 60 acres, situ-
POA ated in Jefferson Tp., 3 miles south of Pleasantville. Owners, Celia & Woods.

HILL, W. M., born in Ills., 1868. Came to Sullivan
AASS county, same year. Farming 55 acres, situat-
PBA ed 2½ miles southeast of Carlisle. Owner, Wm. Hoover.

HINKLE, J. S., born in Ky., 1839. Farming 200 acres,
FHST situated 4 miles south of Carlisle in Haddon
POP Tp. P. O. same.

HILDERBRAND, J. E., born in Sullivan county, 1860.
FXX Owns 40 acres, situated 5 miles east of Carlisle
PAE in Haddon Tp. P. O. same.

HIATT, WILLIAM, born in Ohio, 1832. Came to Sul-
AANO livan county, 1836. Owns 35 acres, situated
EWX 1½ miles south of Sullivan.

HINES, HENRY, born in Monroe county, Ind., 1847.
IYY Owns 37½ acres, situated in Haddon Tp., 2
IXW miles S. W. of Paxton. P. O. same.

HIATT, DURHAM, born in Sullivan county, 1857. Located 2½ miles north of Sullivan.

HIGBEE, JOHN, born in Dearborn county, Ind., 1843.
CBRS Came to Sullivan county, 1865. Owns 80 acres,
EOP situated 1 mile northeast of Sullivan.

HILL, D. R., born in Sullivan county, 1855. Farming
AFPX 80 acres, situated ¾ mile west of Burchard.
RAD Owner, B. F. Kilgore.

HILL, J. R., born in Sullivan county, 1856. Owns 80
ADDS acres, situated in Curry Tp., 1½ mile N. W.
TAB of Shelburn. P. O. same.

HILL, P. S., born in Sullivan county, 1832. Owns 115
BCXW acres, situated in Curry Tp., 2 miles N. W. of
RAT Shelburn. P. O. same.

HILL, A. T., born in Sullivan county, 1858. Owns a
AEV home and 5 acres, situated ¾ mile N. W. of
PCS Shelburn.

HINKLE & M'DENNY, own 240 acres, situated in Cass
BDTV township, 3 miles west of Dugger. P. O.
RCF same.

HICKINSON, SAM, born in Knox county, Ind., 1859.
BOX Came to Sullivan county, 1869. Farming 14
BOY acres, situated in Cass Tp., 3 miles west of Dugger. Owner, Mrs. M. Usrey.

HILDERBRAND, GEORGE, born in Sullivan coun-
DVP ty, 1844. Owns 20 acres, situated in Cass Tp.,
PCE 1½ miles S. W. of Dugger.

HILDERBRAND, REASON, born in Sullivan county,
ACWE 1850. Owns 78 acres, situated in Jefferson Tp.,
ZII 6½ miles east of Carlisle. P. O same.

HICKINSON, MRS. MAGGIE, born in Sullivan coun-
PSW ty, 1846. Owns 10 acres, situated in Jefferson Tp , 2 miles west of Pleasantville. P. O. same.

HOUPT, MRS. S. A., born in Pa., 1817. Came to Sulli-
ACWO van county, 1823. Owns 54 acres, situated in Gill Tp., 6 miles southwest of Sullivan.

HOWARD, N. B., born in Sullivan county, 1850. Owns a home in Carlisle.

HOUPT, W. R., born in Sullivan county, 1844. Owns
GOR 54 acres, situated 4 miles west of Sullivan.

HOUPT, JNO., born in Sullivan county, 1844. Owns
PFO 150 acres, situated in Turman Tp., 5 miles west
EXV of Sullivan P. O. same.

HOUPT, H., born in North Carolina, 1820. Came to
ADEX Sullivan county, 1834. Owns 72 acres, situat-
GEA ed 4 miles west of Sullivan. P. O. same.

HOWARD, M. G., farming 40 acres, situated in Jeffer-
GRX son Tp., 4¼ miles east of Carlisle. P. O. same.
BTW R. Howard, owner

HOPEWELL, A., born in Sullivan county, 1847. Owns
GFOO 336 acres, situated in Turman Tp , 6 miles N.
BAY W. of Sullivan. Mr. Hopewell served the last
six months in the civil war, 53rd Ind. Vol Inf.

HOPEWELL, PETER, born in Sullivan county, 1824.
DAAX Owns 245 acres, situated in Gill Tp., ¾ mile S.
VGO of New Lebanon. P. O. same.

HOPEWELL, J. C., born in Sullivan county, 1842.
BOOX Owns 80 acres, situated in Turman Tp., 6½
DAR miles northwest of Sullivan.

HOPEWELL, GEO., born in Sullivan county, 1843.
BOOX Owns 72 acres, situated in Gill Tp., 7 miles
BOX southwest of Sullivan P. O. New Lebanon.
Served 9 months in the civil war, 149th I. V. I.

HOPEWELL, SAM., born in Sullivan county, 1865.
DAX Owns 20 acres, situated in Gill Tp., 8½ miles
AWO southwest of Sullivan. P. O. New Lebanon.

HOPEWELL, MRS. MOLLIE, born in Sullivan county,
BOX 1846. Owns 16 acres, situated in Gill Tp , 9
miles southwest of Sullivan. P. O. New Leb-
anon.

HOPEWELL, WM., farming 40 acres, situated in Fair-
FWX banks Tp., 2½ miles northwest of Fairbanks.
COY P. O. same.

HOUCK, J. J., born in Ky., 1828. Owns 40 acres, situ-
EXS ated in Cass Tp., 5 miles southeast of ot Sulli-
BSZ van P. O. same.

HOUCK, PETER, owns 160 acres, situated in Cass
AHST Tp., 4 miles east of Sullivan. P. O. Farns-
ATW worth.

HOWARD, I. J., born in Sullivan county, 1844. Owns
CBOY 160 acres, situated in Gill Tp., 7 miles south-
BOS west of Sullivan. Served 3 years in the civil
war, 97 I. V. I.

HOESMAN, JULIUS A., born in Mercer county, O.,
AOOII 1855. Owns 538 acres, situated in Gill Tp.,
SAI 10 miles S. W. of Sullivan. P. O. Merom.

HOUPT, R. K., born in Sullivan county, 1844. Owns
DOXW 146 acres, situated in Gill Tp., 5½ miles south-
VAM west of Sullivan. P O. same. served 3 years in the civil war in the 31st I. V. I.

HOUPT, J. C., born in Sullivan county, 1845. A carpenter by trade. Located 1½ miles southeast of Sullivan.

HOPE, R. W., born in Knox county, 1862 Owns 132
CBVX acres, situated in Jefferson Tp., 6 miles N. E.
CXZ of Oaktown.

HOKE, J. A., born in Sullivan county, 1844. Owns 304
LBOZ acres, situated in Haddon Tp., 3 miles south
AIX of Carlisle. P. O same.

HOKE, R. A., born in Sullivan county, 1848. Owns 175
GSTN acres, situated in Haddon Tp., 3 miles south-
FSX east of Carlisle. P. O. same.

HOKE, W. F., born in Sullivan county, 1844. Owns 300
ABWWA acres, situated in Haddon Tp., 2½ miles south-
ASK east of Carlisle. P. O. same.

HOWARD, J. D., born in Sullivan county, 1844. Owns
HFZT 200 acres, situated in Haddon Tp , 2½ miles S.
ENS E. of Carlisle. P. O. same.

HOLDEN, MRS. MARGARET, born in Knox county,
HTU 1837 Came to Sullivan county, 1846. Owns 90
AZO acres, situated in Haddon Tp., 5 miles northwest of Oaktown

HOLDER, AARON, owns 80 acres, situated in Jeffer-
ACST son Tp., 5 miles southwest of Dugger. P O.
DYX same.

HOULDSON, MRS. SARAH, born in Sullivan county,
DVZ 1848. Owns 40 acres, situated in Jefferson Tp.,
PAE 3 miles north of Pleasantville. P. O. same.

HOWARD, J. M., born in Sullivan county, 1840. Owns
BXSY 119 acres, situated in Jefferson Tp., 2 miles S.
WAC of Pleasantville. P. O. same.

HOWARD, J. T., born in Sullivan county, 1840. Owns
BBXY 120 acres, situated in Jefferson Tp., 2 miles
AST southwest of Pleasantville. P O. same. Served 6 months in the civil war in the 80th I. V. I.

HOWARD, J. W., born in Sullivan county, 1861. Owns
CXU 20 acres, situated in Jefferson Tp., 2 miles S.
BXO W. of Pleasantville.

HOWARD, FRANCIS, born in Sullivan county, 1843.
AEST Owns 100 acres, situated in Jefferson Tp., 3
LOW miles southwest of Pleasantville. P. O. same.

HOWARD, J. C., born in Sullivan county, 1840. Owns
ABSS 80 acres, situated in Jefferson Tp., 3 miles S.
LXW W. of Pleasantville. P. O. same.

HOWARD, D. V., born in Sullivan county, 1862. Owns
CBTU 185 acres, situated in Jefferson Tp., 4½ miles
RUT east of Carlisle. P. O. same.

HOWARD, C., born in Ky., 1805. Came to Sullivan
ASK county, 1835. Has been a resident of Jefferson Tp., ever since. Is the father of 11 children.

HOWARD, C. W., born in Sullivan county, 1869. Owns
ACUT 40 acres, situated in Jefferson Tp., 4½ miles E.
FXY of Carlisle. P. O. same.

HOWARD, W. W., born in Sullivan county, 1846.
DEXO Owns 220 acres, situated in Jefferson Tp., 4½
BSP miles southeast of Carlisle. P. O. same.

HOWARD, W. M., born in Sullivan county. Owns
AFWV 100 acres, situated in Jefferson Tp., 4 miles S.
CXT E. of Carlisle. P. O. same.

HOWARD, ED., born in Putnam county, 1862. Owns
DWO 40 acres, situated in Jackson Tp., 1¾ miles E. of Hymera. P. O. same.

HOUPT, THOS., born in Sullivan county. Is a car-
IRX penter by trade, and located 3¼ miles west of Sullivan.

HODGES, MRS. NANNIE, born in Sullivan county, 1859. Residence, Shelburn.

HOUSTON, JAS. A., born in Lawrence county, 1839.
FDS Owns and cultivates 40 acres, situated 2 miles
DOP southeast of Shelburn.

HOPEWELL, ARTHER, born in Sullivan county,
HOP 1872. Owns 41 acres, situated in Curry Tp., 3½
DXV miles southwest of Farmersburg. P. O. same.

HOWLETTE, E. W., born in Sullivan county, 1861.
DHV Owns 30 acres, situated in Curry Tp., 2 miles
NUS northeast of Shelburn. P. O. same.

HOPEWELL, B. L., born in Sullivan county, 1857.
CEXV Owns 50 acres, situated in Jackson Tp., ½ mile
ETR east of Farmersburg; also 51 acres in Vigo Co.

HOPEWELL, G. C., born in Sullivan county, 1853.
AEHH Owns 93 acres, situated in Curry Tp., 2½ miles
AXW southwest of Farmersburg. P. O. same.

HOPEWELL, W. H., born in Sullivan county, 1850.
CDX Owns 20 acres, situated in Curry Tp., 3 miles
AXW northwest of Shelburn. P. O. same.

HOGGETT, I., owns 89 acres, situated in Jackson Tp.,
EFS 2½ miles north of Hymera. P. O. same.

HOGGETT, S., born in Ky., 1827. Came to Sullivan
EE 1865. Owns 7 acres, situated in Jackson Tp.,
LO 2 miles northwest of Alum Cave.

HOUSE, ANDREW, owns 60 acres, situated in Jackson Tp , 8 miles southeast of Hymera. P. O. same.

HOUPT, MRS. M. A., born in Sullivan county, 1827. Owns 69 acres, situated in Hamilton Tp., 3 miles west of Sullivan P. O. same.

HOOVER, MRS. ISABELL, born in Sullivan county, 1839. Owns 12 acres, located ½ mile south of Carlisle.
FOP

HOOVER, MRS. S. E., born in Sullivan county, 1862. Owns 35 acres, situated in Haddon Tp., 2½ miles south of Carlisle. P. O. same.
DUX
SCD

HOOVER, N. C., born in Sullivan county, 1864. Owns 14 acres, situated 2 miles south of Carlisle. P. O. same.
CUX
WCO

HUNT, MRS. S., owns 73 acres, situated in Fairbanks Tp., 3½ miles northwest of Fairbanks. P. O. Prairie Creek.
AXWR

HULTZ, N. R., born in Howard county, 1853. Came to Sullivan county, 1893. Farming 80 acres, 7 miles northwest of Sullivan. Owner, Samuel Alkire.
BBXO
RVS

HUFFMAN, WM., born in Sullivan county, 1840. Owns 30 acres, situated in Turman Tp., 7 miles southwest of Sullivan. P. O. same.
EOX
OAB

HUFF, JNO., born in Sullivan county, 1844. Owns 150 acres, situated 6 miles west of Sullivan. P. O. same.
CORP

HUME, JOSEPH, born in Sullivan county, 1866. Owns 40 acres, situated in Jefferson Tp , 4½ miles E. of Carlisle.
GXR
PCD

HUME, ELIJAH, born in Sullivan county, 1864. Owns 24 acres, situated in Jefferson Tp., 4½ miles E. of Carlisle.
DXS
POP

HUNT, W. L., born in Sullivan county, 1860. Taught public school 12 years. Appointed P. M. at Merom under Cleveland 1893.

HUNT, LEVI, born in Sullivan county, 1829. Owns 320 acres, situated in Turman Tp., 4 miles west of Sullivan P. O. same.
IEOP
FOP

HUNT, A. E., born in Sullivan county, 1868. Owns 80 acres, situated in Turman Tp., 4 miles west of Sullivan. P. O. same.
BDXX
GRY

HUNT, J. A., born in Sullivan county, 1866. Farming 80 acres, situated inTurman Tp., 4 miles west of Sullivan. P. O. same. Owner, L. Hunt, his father.
AEOP
CXO

HUFF, P. M., born in Sullivan county, 1846 Owns 110
BDOP acres, situated 5 miles west of Sullivan. Mr.
OAK Huff served 1 year in the civil war in the 115th Indiana Volunteer Infantry.

HUFF, JAS. M., born in Sullivan county, 1852. Owns
ABOX 60 acres, situated in Turman Tp., 5½ miles W.
POP of Sullivan. P. O. same.

HUTCHINSON, FRANK, owns 86 acres, situated in
CEVZ Haddon Tp., 1 mile E. of Carlisle. P. O. same.

HUME, N., born in Rush county, 1851. Came to Sulli-
ACXS van county, 1861 Owns 86 acres, situated in
VLL Jefferson Tp., 2½ miles southwest of Pleasantville.

HUMBAUGH, HERMAN, born in Sullivan county,
ADSV 1854. Owns 94 acres, situated in Jefferson Tp.,
CWX 3 miles northeast of Freelandsville. P. O. same.

HUMBAUGH, AUGUST, born in Sullivan county,
DXV 1868. Farming 32 acres, situated in Jefferson
AST Tp., 3 miles northeast of Freelandsville. P. O. same. Owner, his mother.

HUMBAUGH. SAM., born in Sullivan county, 1859.
ACPZ Owns 80 acres, situated in Jefferson Tp., 3 miles N. E. of Freelandsville. P. O. same.

HUGHES, JNO, owns 9 acres, situated in Jackson Tp., 1 mile south of Alum Cave. P. O. same.

HUGHES, S. H., born in Sullivan county, 1830. Owns
HTO 72 acres, situated in Jackson Tp., 2 miles south
EP of Alum Cave. P. O. same.

HUNTER, MRS. LOUISA, born in Sullivan county,
ADT 1851. Owns 50 acres, situated in Jackson Tp., 1¼ miles west of Hymera. P. O. same.

HUGHES, T. P., born in Nelson county, Ky., 1835.
AHXO Came to Sullivan county, 1844. Owns 90 acres,
POP situated in Curry Tp., 3 miles east of Shelburn. P. O. same.

HUGHES, M. M., born in Sullivan county, 1849. Owns
BBEO 40 acres, situated in Curry Tp., 2½ miles south-
SAC east of Shelburn. P. O. same.

HUMMEL, JOS., born in Fairfield, Ohio, 1854. Farming 80 acres, situated in Hamilton Tp., 2 miles east of Sullivan. P. O. same.

HUMMEL, BENJ., born in Fairfield, Ohio. He and
HDXO brother Sam who was born 1856, own 280 acres,
EPO situated 3¾ miles northeast of Sullivan. P. O. same.

INGERSOLL, W. F., born in Indianapolis, 1853. Came
BOUW to Sullivan county, 1862. Owns 30 acres, situ-
WBC ated in Turman Tp., 1 mile north of Graysville.

ISBELL, WM., born in Sullivan county, 1845. Mr. Isbell served 18 months in the civil war in the
DOR 59th Ind. Vol. Infantry. Farming 28 acres situated 5 miles northwest of Pleasantville.

JACKSON, ROBT., born in Sullivan county, 1870.
FST Owns 40 acres, situated in Jefferson Tp., 2½
PDE miles northwest of Pleasantville. P. O. same.

JACKSON, J. G., born in Sullivan county, 1840. Owns
ACTV 80 acres, situated in Jefferson Tp., 1½ miles S.
PED W. of Pleasantville. Mr. Jackson served 3 years in the civil war in the 59th Ind. Vol Inf.

JACKSON, W. M., owns 55 acres, situated in Jefferson Tp., 2 miles north of Pleasantville. P. O. same.

JACKSON, J. W., born in Marion county, Ky., 1838.
ETY Came to Sullivan county, 1839. Owns 40 acres,
POP situated in Jefferson Tp., 2 miles west of Pleasantville.

JACKSON, JNO. H., born in Marion county, Ky. Came
BDXQ to Sullivan county, 1837 Owns 138 acres, situ-
PCA ated in Jefferson Tp., 2½ miles northwest of Pleasantvile. Served 8 months in the civil war in the 149th Indiana Volunteer Infantry.

JACKSON HILL COAL CO., owns 950 acres, situated 9 miles northeast of Sullivan. W. E. Evans Superintendent.

JEWELL, JOHN, born in Sullivan county, 1869. Far-
CEVX ming 140 acres, situated in Turman Tp., 7½
WAC miles northwest of Sullivan. Owner, T. K. Sherman.

JEWELL, MRS. MARY, born in Sullivan county, 1830 Owns 200 acres, situated in Turman Tp., 7½ miles northwest of Sullivan. P. O. same.

JEWELL, LEVI, born in Sullivan county, 1869. Owns
GBX 69 acres, situated in Curry Tp., 3½ miles north-
SAC west of Shelburn. P. O. same.

JEWELL, JONATHAN, born in Lawrence county,
CCF 1830. Owns 28 acres, situated in Curry Tp., N.
SAB W. of Shelburn. P. O. same.

JEWELL, B., born in Ky., 1844. Owns 90 acres, situat-
BEXV ed in Curry Tp., 3 miles northwest of Shel-
UAC burn. P. O. same.

JEWELL, ED., owns 20 acres, situated in Curry Tp.,
CES 2½ miles southwest of Farmersburg. P. O.
PAD same.

JEWELL, WM., owns 26 acres, situated in Curry Tp., 2½ miles S. W. of Farmersburg. P. O. same.
FST

JEWELL, JOHNSON owns 50 acres, situated in Curry Tp., 2 miles southwest of Farmersburg. P. O. same.
ASTV
SDA

JEWELL, V., born in Spencer county, Ky., 1840. Owns 200 acres, situated in Curry Tp , 9 miles northwest of Sullivan. P O. Shelburn.
CSUT
RAK

JEWELL, E., born in Sullivan county, 1850. Owns 70 acres, situated in Curry Tp., 3½ miles northwest of Shelburn. P. O. same.
ABFW
CST

JEWELL, S. J., owns 50 acres, situated in Curry Tp , 3 miles northwest of Shelburn. P. O. same.
GEX

JEWELL, WM. H., born in Sullivan county, 1867. Owns 46 acres, situated in Curry Tp , 3 miles northwest of Shelburn. P. O. same.
FTW
TAG

JENNINGS, E. W., born in Sullivan county. 1868. Owns 120 acres, situated in Curry Tp., 2¾ miles west of Farmersburg. P. O. same.
COPX
HZN

JENNINGS, W. V., born in Marion county, 1865. Owns 87 acres, situated in Curry Tp., 2½ miles west of Farmersburg. P. O. same.
BAGV
FOY

JENNINGS, E. J., born in Marion county, 1858. Owns 195 acres, situated in Curry Tp., ½ mile north of Burchard P. O. same
EXYZ
HOP

JENNINGS, SYLVESTER, born in Marion county, 1855. Owns 30 acres, situated in Curry Tp., 3 miles northwest of Shelburn. P. O. same.
HBO
GOX

JEFFRIES, J. B., born in Missouri, 1850. Owns 41 acres, situated in Curry Tp., 1 mile southwest of Farmersburg. P. O. same.
AOBX

JEFFRIES, FIELDEN, born in Shelby county. Ky., 1820. Came to Sullivan county, 1865. Owns 60 acres, situated in Curry Tp., 1¼ mile southwest of Farmersburg P. O. same.
VEXN
EPM

JOHNSON, JAMES, Owns 150 acres, situated in Fairbanks Tp., 14 miles northwest of Sullivan. Residence, Vigo county. P. O. Fairbanks.
CXVZ

JOHNSON, HENRY, born in Sullivan county, 1824. Owns 765 acres, situated in Fairbanks Tp., 13½ miles northwest of Sullivan. P. O. Fairbanks.
AADGC
BOW

JOHNSON, TILLMAN, born in Sullivan county, 1845. Owns 172 acres, situated in Fairbanks Tp., N. W. of Sullivan. P. O. Fairbanks.
CDDX
FOR

JOHNSON, J. E., born in West Va., 1853. Came to Sullivan county, 1865. Owns 72 acres, situated in Fairbanks Tp., 14 miles northwest of Sullivan. P. O. Fairbanks.
AHXV
BQZ

JOHNSON, MRS. SARAH, born in Sullivan county, 1847. Owns 36 acres, situated in Fairbanks Tp., 13 miles northwest of Sullivan. P. O. Fairbanks.
IHE

JOHNSON, JNO., born in Sullivan county, 1864. Owns 80 acres, situated in Fairbanks Tp., 14 miles northwest of Sullivan. P. O. same.
AFZS CSV

JOHNSON, EPHRIAM, born in Sullivan county, 1870. Owns 64 acres, situated in Fairbanks Tp., 14 miles northwest of Sullivan. P. O. Fairbanks.
ABHY BNO

JOHNSON, father of Ephriam and John, born in Sullivan county, 1821. Owns 300 acres, situated in Fairbanks Tp., 14 miles northwest of Sullivan. P. O. Fairbanks.
FUZW CXO

JOHNSON, ALPHEUS, born in Sullivan county, 1854. Owns 140 acres, situated in Fairbanks Tp., 2½ miles northeast of Fairbanks. P. O. same.
CHXO FOX

JOHNSON, J. R., born in West Va. Came to Sullivan county, 1886. Owns 30 acres, situated in Fairbanks Tp., 2 miles northeast of Fairbanks. P. O. same.
IPO LSW

JOHNSON, EMERY, born in West Va., 1855. Came to Sullivan county, 1880. Owns 75 acres, situated in Fairbanks Tp , 10 miles northwest of Sullivan. P. O. Fairbanks.
AFXW BTS

JOHNSON, IRA J., born in Greene county, 1848. Came to Sullivan county, 1883. Owns 20 acres, situated in Jackson Tp., 2½ miles northeast of Jackson Hill. P. O. Eagle.
ABS ENO

JOHNSON, W. H., born in Greene county, Ohio, 1844. Came to Sullivan county same year. Owns 65 acres, situated in Jackson Tp., 4 miles southeast of Farmersburg. P. O. same.
FET SAP

JOHNSON, E. P., born in Sullivan county, 1859. Owns 114½ acres, situated in Fairbanks Tp., 16 miles northwest of Sullivan. P. O. Prairie Creek.
BDDD EKY

JOHNSON, JAS. A., owns 62 acres, situated in Fairbanks Tp., 16 miles northwest of Sullivan. Residence, Vigo county.
ACXB BKW

JOHNSON, J. A. W., born in Sullivan county, 1866. Owns 88 acres, situated in Fairbanks Tp., 2½ miles south of Prairie Creek. P. O. same.
AHDO LSR

JOHNSON, ROBERT, born in Sullivan county. 1828. Owns 127 acres, situated in Fairbanks Tp., 12½ miles N. W. of Sullivan. P. O. Prairie Creek.
BEDS EPO

JOHNSON, WM., born in Sullivan county, 1853. Owns
BBXX 110 acres, situated in Fairbanks Tp., 11½ miles
IST N. W. of Sullivan. P. O. Prairie Creek.

JOHNSON, J. S., born in Vigo county, 1847. Came to
AFWY Sullivan county, 1880 Owns 100 acres, situat-
TAG ed in Curry Tp., 1½ miles southeast of Farmersburg. P. O. same.

JOHNSON, S. R., born in Sullivan county, 1841. Owns
AHOO 81 acres, situated in Fairbanks Tp, 4½ miles
DRY W. of Farmersburg. P. O. Prairie Creek.

JOHNSON, WM., born in Sullivan county, 1870. Owns
CFTW 92 acres, situated in Turman Tp., 6 miles W.
EXO of Sullivan. P O same.

JOHNSON, JAS. L., born in Sullivan county, 1825.
IDEV Owns 162 acres, situated 3 miles northwest of
FTZ Sullivan. The Johnson family came to Sullivan county, 1816.

JOHNSON, OSCAR, born in Sullivan county, 1870.
FOX Owns 34 acres, situated 3 miles northwest of
GOP Sullivan. P. O. same.

JOHNSON, JAMES, born in Ohio, 1830. Owns 98½
BBXO acres, situated in Haddon Tp., 3 miles east of
POP Carlisle. P. O. same.

JOHNSON, J. H., born in Sullivan county, 1859. Owns
FYY 20 acres, situated in Haddon Tp., 4 miles east
SBO of Carlisle. P. O. same.

JOHNSON, JAMES, born in Ohio, 1835. Owns 97
DHST acres, located in Haddon Tp., 3 miles east of
POP Carlisle. P. O. same.

JOHNSON, R. T., born in Sullivan county, 1847 Owns
AAZZ 40 acres, situated in Haddon Tp., 3 miles S. E. of Carlisle. P. O. same.

JOHNSON, MRS. MARTHA, born in Jackson county.
FST Owns 23 acres, situated in Haddon Tp., 4 miles
TCA southeast of Carlisle. P. O. same.

JOHNSON, MRS. M., owns 40 acres, situated in Had-
ETH don Tp., 4 miles east of Carlisle. P. O. same.

JOHNSON, JAMES, born in Sullivan county, 1841.
FXWO Owns 310 acres, situated in Fairbanks Tp, 2½
QWR miles north of Fairbanks. P. O. same.

JOHNS, WM. E., born in Sullivan county, 1863. A stone mason by trade. Residence, Farmersburg.

JONES, THOMAS B., born in Sullivan county 1859. Owns 30 acres, situated in Haddon Tp., 5 miles east of Carlisle. P. O. same.
HUX PAE

JONES, THOMAS, born in Sullivan county, 1847. Farming 200 acres, situated in Haddon Tp., 4 miles north of Oaktown. P. O. same. Owner, Mrs. H Jerald.
CETV HXY

JOHNSON, JAS. J., born in Sullivan county, 1851. Farming 200 acres, situated in Turman Tp., 3 miles southwest of Sullivan
DHHO AXW

JOHNNINGSMIER, AUGUST, born in Knox county, 1857 Owns 80 acres, situated in Jefferson Tp., 16 miles N. W. of Sullivan. P. O. West Phalia.
ADWO BST

JONES, WM. E., born in Hancock county, 1847. Farming 40 acres, situated in Jefferson Tp., 4 miles southwest of Pleasantville. Owner, Mrs. R. Jones, his mother.
FVY

JONES, GEO., born in Sullivan county, 1865. Owns 20 acres, situated in Jefferson Tp , 3 miles S. W. of Pleasantville. P. O. same.
CZY POP

JONES, G. W., born in Sullivan county, 1868. Owns 25 acres, situated in Jefferson Tp , 5 miles N. E of Carlisle. P. O. same.
POP POP

JONES, LOUIS MRS., owns 17 acres, situated in Jefferson Tp . 5 miles N E of Carlisle.. P. O same.
CSV

JONES, FRANK, owns 80 acres, situated in Jefferson Tp., 5 miles northeast of Carlisle. P. O. same.
ACXO

JONES, N., owns 40 acres, situated in Fairbanks Tp , 4 miles northwest of Fairbanks. P. O. Prairie Creek.
FEO

JENKINS, THOS., born in Sullivan county, 1845. Owns 150 acres, situated in Haddon Tp.. 2 miles southwest of Carlisle.
EVSS WAB

JENKINS, C. W., born in Ills., 1857. Owns 80 acres, situated in Haddon Tp., 2 miles northwest of Carlisle. P. O. same.
ACZO SAC

JENKINS, MRS. Z., born in Washington C. H. Ohio, 1854. Owns 50 acres, situated in Haddon Tp., 1¼ miles northwest of Carlisle. P. O. same.
AEST TEA

KAHRE, CRIS, born in Germany, 1851. Came to America 1875. Owns 80 acres, situated in Gill Tp., 7½ miles southwest of Sullivan. P. O. Carlisle.
AEXW FOX

KAHRE, FRED., born in Germany, 1847. Came to America, 1875. Owns 62 acres, situated in Gill Tp., 7½ miles southwest of Sullivan. P. O. Carlisle.
AIEX FOY

KAUFMAN, J. B., born in Sullivan county, 1835. Owns 90 acres, situated in Gill Tp., 8 miles S. W. of Sullivan. P. O. Merom.
BCHO HOY

KARDOKUS, CHARLES, born in Prussia, 1847. Came to Sullivan county, 1873. Farming 147 acres, situated in Jefferson Tp., west of Pleasantville.
BDST CAY

KELLEY, JNO., born in Sullivan county, 1859. Owns 271 acres, situated in Turman Tp., 4½ miles S. W. of Graysville. P. O. same.
DEOO ENO

KELLEY, JAS., born in George county, Ohio, 1837. Came to Sullivan county, 1839. Owns 450 acres, situated in Turman Tp., 4 miles northwest of Graysville. P. O. Staffordshire.
HEOW EBA

KERSEY, GEO. W., born in Va., 1860. Farming 80 acres, situated in Fairbanks Tp., ½ mile east of Narrows. P. O. same.
ABRU JAO

KEITH, T. M., born in the year 1836. Owns 160 acres, situated in Jefferson Tp., 6½ miles southeast of Carlisle. P. O. Freelandsville.
BETU ASV

KELLEY, J. W., born in Ohio, 1829. Came to Sullivan county, 1845. Owns 51½ acres situated in Jefferson Tp., 3 miles south of Dugger. P. O. same.
HTT UVA

KELLEY, E. E., born in Sullivan county, 1864. Owns 20 acres, situated in Jefferson Tp., 3 miles S. of Dugger. P. O. same.
CVX TBA

KENNEDY, MRS. M., born in Lawrence county, 1835. Came to Sullivan county, 1853. Owns 100 acres, situated in Jackson Tp., 1¼ miles south of Lewis. P. O. same.
BFXV

KENDALL, MRS. M. C., born in Vigo county, 1859. Farming 44 acres, situated in Curry Tp., 1½ miles west of Farmersburg. P. O. same.
AOAR

KENDALL, T. H., born in Franklin county, 1848. Came to Sullivan county, 1862. Owns 165 acres, situated in Curry Tp., 1 mile west of Farmersburg.
CCOP SAB

KEEN, JOHN, owns 60 acres, situated in Jackson Tp., 1½ miles east of Hymera. P. O. same.
ABVS

KEEN, ISAAC, born in Ky., 1854. Owns 32 acres, situated in Cass Tp., ¼ mile south of Cass. P. O. same.
DNW AXO

KEEN, FLEM., owns 40 acres, situated in Cass Tp., 8 miles east of Sullivan. P. O. Cass.
DEX

KEEN, ADDISON, owns 80 acres, situated in Cass Tp., 4½ miles east of Sullivan. P. O. same.
HEO

KEEN, JNO. B., owns 80 acres, situated in Cass Tp., 5 miles east of Sullivan. P. O. Farnsworth.
DOX

KLUTE, WM., born in Sullivan county, 1860. Owns 90 acres, situated in Jefferson Tp., 4½ miles N. E. of Freelandsville.
AETN
BZR

KIRKHAM, W. S., born in Sullivan county, 1858. Owns 30 acres, situated 4 miles southwest of Sullivan. P. O. same.
AXWY
AVY

KIRKHAM, MRS. SARAH A., born in Vigo county, 1831. Owns 20 acres, situated ½ mile northwest of Sullivan. Residence same.

KIRKHAM, A., born in Sullivan county, 1840. Owns 83 acres, situated in Fairbanks Tp., 12 miles northwest of Sullivan. P. O. Prairie Creek.
ADID
FFO

KIRKHAM, ROB'T M., born in Sullivan county, 1854. Owns 38 acres, situated in Curry Tp., 3½ miles northwest of Shelburn. P. O. same.
FGS
BXT

KISSNER, A. L., born in Hardin county, Ohio, 1870. Came to Sullivan county, 1886. Farming 93 acres, situated 1 mile south of Fairbanks. Owner, James Scott.
CGIX
CVS

KISLER, J. S., born in West Va., 1840. Came to Sullivan county, 1856. Owns 132 acres, situated 1 mile northwest of Fairbanks. P. O. same.
COFR
EXW

KISSNER, A. B., born in Va., 1835. Came to Sullivan county, 1858. Owns 20 acres, situated 2½ miles northwest of Fairbanks. P. O. same.
BEE
EBB

KILGORE, E. S., born 1858. Came to Sullivan county, 1879. Owns 50 acres, situated in Curry Tp., 2½ miles southwest of Farmersburg. P. O. same.
HEP
DOR

KIMBERLIN, FRANK, born in Greene county, 1844. Owns 286 acres, situated in Gill Tp., 11 miles southwest of Sullivan. P. O. Carlisle.
BHFO
ABX

KIRK, WM., farming 80 acres, situated in Cass Tp., 8 miles east of Sullivan. Owner, J. B. Hawkins.
AXON

KNOTTS, T. A., born in Sullivan county, 1864. Owns 48 acres, situated in Gill Tp., 8 miles southwest of New Lebanon. P. O. same.
FEX

KNOTTS, G. W., born in Crawford county, 1844. Came to Sullivan county, 1891. Farming 200 acres, situated in Gill Tp., 1 mile north of Merom. P. O. same. Owner, H. F. Harper.
FKVW
POP

KNOWLES WM., born in England, 1861. Owns 20 acres, situated in Curry Tp., 3 miles west of Shelburn. P. O. same.
DXW
GPM

KNOWLES, SAMUEL, born in Jefferson county, Ohio, 1858. Came to Sullivan county, 1883. Owns 80 acres, situated in Jefferson Tp., ¼ mile S. of Pleasantville.
AHVY
SCA

KNOWLES, MRS. SARAH, born in Greene county, 1845. Came to Sullivan county, 1886. Owns 50 acres, situated in Jefferson Tp , 1 mile north of Pleasantville.
HOV

KOON, JONATHAN, born in Morgan county, 1870 Came to Sullivan county, 1894. Owns 3¼ acres, situated in Jefferson Tp , 6 miles west of Linton. P O. same.
DUV POP

KNOTTS, GEORGE, born in Pa., 1816. Came to Sullivan county, 1865. Owns 191 acres, situated ½ mile northwest of Carlisle. P. O. same.
AGZX FNS

KNOTTS, C. E., born in Sullivan county, 1868 Owns 156 acres, situated in Haddon Tp., 2 miles N. W. of Carlisle. P. O. same.
BHXX CRW

LAND, JAS., born in Sullivan county, 1831. Owns 19 acres, situated ¼ mile south of Carlisle. Residence same.
IEW EWV

LAND, JACOB. Owns 100 acres, situated in Gill Tp., 9 miles southwest of Sullivan. P. O. Carlisle.
ABXR

LAND, MRS. MARY ANN, born in Sullivan county. 1841. Owns 26 acres, situated in Jefferson Tp., 3½ miles east of Paxton. P. O. same
CXYN AND

LAND, L. S., born in Sullivan county, 1853 Owns 80 acres, situated in Haddon Tp., 3 miles northeast of Carlisle. P. O. same.
AFPT ENO

LAND, WM., born in Greene county, 1864. Came to Sullivan county, 1889. Owns 140 acres, situated in Jefferson Tp., 8 miles southeast of Sullivan.
BBZZ NCA

LAND, J. W., born in Sullivan county, 1859. Owns 20 acres, situated in Jefferson and Haddon Tp's., 4 miles northwest of Pleasantville. P. O. same.
BCXS LOY

LAMB, W. R., born in Sullivan county, 1842 Owns 111 acres, situated in Haddon Tp., 1½ miles south of Paxton. P. O. same.
BGNX COY

LAWSON, JNO. J., born in Brown county, Ohio, 1815. Owns 73 acres, situated in Fairbanks Tp., 1½ miles southeast of Narrows. P. O. same.
HRW VCO

LAWSON, WM. J., born in Sullivan county, 1864 Farming 73 acres, situated in Fairbanks Tp., 1¼ miles southwest of Narrows. P. O. same. Owner, J. J. Lawson.
HRW UHB

LAWSON, W. J., born in Sullivan county, 1840. Owns 165 acres, situated in Fairbanks Tp., 1½ miles southeast of Narrows. P. O. same. Mr Lawson served 3 years in the civil war in the 85th Indiana Volunteer Infantry.
BEEX XBK

LADSON, JONAS, born in England, 1833. Owns 88 acres, situated in Haddon Tp., ½ mile south of Paxton. P. O. same.
CAXZ ANX

LADSON, A., born in Sullivan county. Gen'l Manager of the Hancock & Conkle Coal Co., located at Farnsworth. Organized 1880.

LAMBETH, L., born in Orange county, 1865. Owns 12 acres, situated in Haddon Tp , 4 miles southeast of Carlisle. P. O. same
CUP

LAMBERT, A. J., born in Marion county, 1848. Came to Sullivan county, 1888. Farming 40 acres, situated 2½ miles southwest of Sullivan. Owner, J. J. Boon.
AXOR BOX

LAMBERT, L. H., born in Clarke county, Ill., 1874. Came to Sullivan county, 1886. Farming 170 acres, situated 5 miles southwest of Sullivan. Owner, R. H. Crowder.
EORV BXW

LATSHAW, W. D., born in Sullivan county, 1851. Owns 200 acres, situated in Haddon Tp., 3 miles southwest of Carlisle. P. O. same.
FSYZ POP

LATSHAW, MRS. MARGARET, and heirs. Own 264 acres, situated in Haddon Tp., 3½ miles S. W of Carlisle. P. O. Oaktown.
NNXO EWL

LATSHAW, JOSEPH, born in Sullivan county, 1847. Owns 235 acres, situated in Haddon Tp., 3 miles northwest of Oaktown. P. O. same.
EDSS HNT

LATSHAW, J. B., born in Sullivan county, 1855. Owns 78 acres, situated in Haddon Tp., 5 miles southwest of Carlisle. P. O. same. Tp. Trustee.
AHOZ CZY

LATSHAW ESTATE, owns 68 acres, situated in Haddon Tp , 5 miles southwest of Carlisle. P. O. same.
BCZZ PUS

LATSHAW, D. E., born in Knox county, 1861. Owns 53¼ acres, situated in Haddon Tp., 4 miles west of Carlisle. P. O. same.
HVO BTT

LANHAM, D. H., born in the year 1860. He and brother John F. own 60 acres, situated in Haddon Tp., 5 miles west of Carlisle. P. O. same.
FOZ POP

LANGDOC, REV. G., born in Iroquois county, Ills., 1856. Came to Sullivan county, 1891. Owns 40 acres, situated in Jefferson Tp., 4 miles N. W. of Pleasantville. P. O. same.
EXY PRO

LANEY, MRS. ELIZABETH, born in Sullivan county, 1844. Owns 40 acres, situated in Jefferson Tp., 4 miles northeast of Carlisle. P O same.
FTH

LAKE, NORRIS, owns 200 acres, situated in Jefferson Tp., 5 miles southeast of Carlisle. P. O. same.
CXTN

LASH, W. M., born in Center county, Pa., 1837. Came to Sullivan county, 1885. Proprietor of the Farmersburg Milling Co., Farmersburg, Ind.

LOWREY, MICHAEL, born in Beaver county, Pa., 1856. Came to Sullivan county, 1661. Coal miner. Residence, Shelburn.
EOP

LANE, A. M., born in Washington county, 1854. Owns 40 acres, situated in Curry Tp., 2½ miles northeast of Shelburn. P. O. same.
IBO
BIZ

LANE, CYRUS, owns 57 acres, situated in Jackson Tp, 1 mile northeast of Jackson Hill. P. O. Eagle.
EBC

LANE, S. H., born in Sullivan county, 1863. Owns 10 acres, situated in Fairbanks Tp., 1½ miles N. E. of Fairbanks. P. O same.
BBX
FFR

LANE, JNO. R., born in Owen county, 1839. Owns 40 acres, situated in Gill Tp., 8½ miles southwest of Sullivan. Mr. Lane served 2 years in the civil war in the 17th Indiana Vol. Infantry.
EOP
EOP

LANE, MATT., born in Sullivan county, 1868. Farmer. Located in New Lebanon.

LASSELL, MRS. ELIZABETH, born in Sullivan county, 1827. Owns 105 acres, situated in Cass Tp., 2 miles south of Dugger. P. O. same.
AFOY

LADD, W. T., born in Ky., 1836. Owns 230 acres, situated in Jackson Tp., 1 mile southwest of Alum Cave. P. O. same.
DDOO
DOR

LAYTON, T. C., born in Clake county, Ohio, 1845. Came to Sullivan county, 1881. Owns 40 acres, situated in Turman Tp, 4½ miles southwest of Sullivan. Served 6 months in the civil war in the 153rd Ohio Volunteers.
VDXW
AEE

LAMBRIGHT, HENRY, owns 80 acres, situated in Cass Tp., 8 miles east of Sullivan. P. O Dugger.

LEMMON, B. R., born in Sullivan county, 1856. Owns 80 acres, situated in Gill Tp., 7 miles southwest of Sullivan. P. O. Paxton.
ABOR
OAK

LEMMON, M., born in Sullivan county, 1858. Farming 100 acres, situated in Gill Tp., 9 miles southwest of Sullivan. P. O. Carlisle. Owner, R. Benefield.
BOXX
XAB

LEMMON, J. D., born in Knox county, 1818. Came to Sullivan county same year. Owns 160 acres, situated in Gill Tp., 8½ miles southwest of Sullivan. P. O. Carlisle.
CBOR
NAP

LENNEY, JOHN, born in Ireland, 1834. Came to America 1860. Owns 80 acres, situated in Cass Tp., 8 miles east of Sullivan. P. O. Dugger.
AXWO
WRA

LESTER, J. F., born in Greene county, 1842. Came to Sullivan county, 1868. Owns 60 acres, 2½ miles south of Pleasantville. Mr. Lester served 4 years in the civil war in the 59th I. V. I.
GXO AVY

LESTER, JOHN S., born in Knox county, 1821. Came to Sullivan county, 1822. Residence and home 1¼ miles south of Staffordshire.
BXO

LEACH, EDMOND, born in Franklin county, 1821. Owns 132 acres, situated ½ mile east of Sullivan.
DFYZ POP

LEACH, J. S., born in Sullivan county, 1853. Owns 310 acres, situated 5 miles northeast of Sullivan. P. O. same.
ICNP EFY

LEACH, W. J., born in Grant county, 1842. Farming 20 acres, situated 1 mile southwest of Sullivan. Owners, Stewart & Crowder.
GXYZ

LEWELLYN, ALFORD, born in Shelby county, 1861. Farming 70 acres, situated 1½ miles southeast of Sullivan. P. O. same. Owner, Wm. Perkhiser.
BAZU CAY

LEWELLYN, R. T., born 1845. Came to Sullvan county 1880. Owns 100 acres, situated in Cass Tp., 5 miles east of Sullivan. P. O. same.
AAOY COV

LINTON, WM. N., born in Sullivan county, 1829. Farming 40 acres, situated 1 mile northwest of Sullivan.
EPS

LISMAN, J. W., born in Sullivan county, 1842. Graduated at the Ohio Medical College. Located in New Lebanon. Owns 255 acres, situated in Gill Tp.
OXXRR AWX

LILLIE, SAMUEL, born in Sullivan county, 1839. Owns 160 acres, situated in Gill Tp., 6 miles southwest of Sullivan. P. O. same.
EXYZ XBK

LISMAN, WM. F., born in Sullivan county, 1830. Owns 160 acres, situated in Haddon Tp., 1½ miles southeast of Carlisle. P. O. same.
EEVB SBE

LISMAN, P. C., born in Sullivan county, 1820. Owns 20 acres, situated in Haddon Tp., 1½ miles southeast of Carlisle. P. O. same.
HXX

LISMAN R. H., born in Sullivan county, 1865. Owns 35 acres, situated in Haddon Tp., 2½ miles south of Carlisle. P. O. same.
ICB VAN

LISMAN, MRS. MARY, born in Sullivan county, 1850. Owns a home and 6 acres, situated 1 mile south of Carlisle.
AAB

LISMAN, R. O., born in Sullivan county, 1840. Farming 62 acres, situated 1½ miles southwest of Carlisle. Owner, Mrs. Mary E. Lisman.
AIOZ

LISMAN, JOHN A., born in Sullivan county, 1864. Farming 250 acres, situated 1 mile southwest of Carlisle. Owner, Dr. W. A. Lisman.
AOUWX PAC

LISMAN, FRED., born in Sullivan county, 1847. Owns 60 acres, situated 1 mile east of Carlisle. P. O. same
BOXX DOK

LITTLEJOHN, CAIRY, born in Owen county, 1860. Came to Sullivan county, 1893. A teacher in the public schools at Dugger.
EVO XAW

LITTELL, ROBT. SR., born in Scotland, 1817. Came to Sullivan county, 1893. Owns 150 acres, situated in Jefferson Tp., 4 miles southwest of Pleasantville P. O. Carlisle.
BDTN PXS

LITTELL, ROBT. JR., born in Pa., 1842. Came to Sullivan county, 1893 Owns 50 acres, situated in Jefferson Tp., 4 miles southwest of Pleasantville. P. O. Carlisle
HOW VCA

LISTON, FRANK, born in Sullivan county, 1854. Owns 80 acres, situated 6½ miles northeast of Sullivan P. O. same
BHWT PRO

LISTON, RUBE, born 1831. Owns 164 acres, situated in Curry Tp., 4 miles west of Farmersburg; also 73 acres in Vigo county.
DEOP GOS

LISTON, MISS SARAH, owns 16 acres, situated in Curry Tp., 2 miles southwest of Farmersburg. P. O. same.
BGF

LLOYD, WM. E., born in Sullivan county. Owns 20 acres, situated in Curry Tp., 1 mile east of Shelburn. P. O. same.
DWS TBA

LLOYD, JOHN G., born in Sullivan county, 1832. Owns 120 acres, situated in Curry Tp., 1 mile northwest of Burchard.
CXPY FUN

LLOYD, WM. H., born in Coshocton county, O., 1842. Came to Sullivan county, 1854. Owns 40 acres, situated in Jackson Tp., 1¾ miles north of Hymera.
FDa PBR

LLOYD, P. T., born in Sullivan county, 1854. Owns 125 acres, located in Curry Tp., ½ mile west of Sullivan. P. O. same.
BHAB VAL

LOVELACE, D. H., born in Sullivan county, 1853. Owns 207 acres, situated in Turman Tp., 5 miles northwest of Sullivan. P. O. same.
GBOR ECO

LOWRY, JOSEPH, born in the year 1842. Served 2 years in the civil war in the 22nd Indiana Volunteer Infantry. Residence New Lebanon.
EOP WAC

LOCKARD, JOHN, Owns 112 acres, situated in Cass
DFOX Tp., 5 miles east of Sullivan. P. O. same.

LOVELACE, C. W., born in Sullivan county, 1858.
DEOX Owns 155 acres, situated in Curry Tp., ¼ mile
CXO north of Shelburn. P. O. same.

LOFTON, AUGUSTINE, born in Washinton county,
BGFZ 1859. Owns 120 acres, situated in Curry Tp.,
2½ miles northeast of Shelburn.

LOFTON, PRESTON, born in Washington county,
IBZ 1844 Came to Sullivan county, 1859. Owns
TAB 40 acres, situated in Curry Tp., 2¾ miles north-
east of Shelburn.

LOUDERMILK, W. S., born in Sullivan county, 1855.
BHWO Farming 80 acres, situated 3 miles southwest
NAA of Sullivan. Owner, Mrs. L. S. Loudermilk.

LOUDERMILK, J. D., born in North Carolina, 1827.
DAXX Owns 119 acres, situated in Haddon Tp., 2½
DCR miles southwest of Sullivan. P. O. same.

LOVE, GEO., born in Sullivan county, 1847. Farming
BEXZ 130 acres, situated in Haddon Tp., 2¼ miles
NAC northeast of Carlisle. Owner, Miss Mary Love.

LONG, JNO., born in Sullivan county, 1858. Farming
AGZZ 87 acres, situated 3½ miles east of Carlisle.
POP Owner, S. Walters.

LOVELACE, R., owns 30 acres, situated in Jefferson
DSW Tp., 3 miles south of Dugger. P. O. same

LOCKHART, J. H., born in Clarke county, O., 1837.
Came to Sullivan county, 1868. Served six
PAB months in the civil war in the 49th O., Vol. Inf.

LOVELACE, R., owns 40 acres, situated in Jefferson
ESS Tp., 1 miles south of Dugger. P. O. same.

LONG, W. L., born in Sullivan county. Owns 30 acres,
EWO situated in Jefferson Tp., 5 miles east of Car-
FOP lisle. P. O. Pleasantville.

LUCAS, H. R., born in Knox county, 1860. Came to
ATSO Sullivan county, 1893. Owns 60 acres, situated
PBA in Jefferson Tp., 3 miles northeast of Freelands-
sville.

LUCAS, R. B., born in Sullivan county, 1871. Owns 66
ASTV acres, situated in Jefferson Tp., 4 miles east of
RCA Pleasantville. P. O. same.

LUCAS, MISS CAROLINE, born in Sullivan county,
ABXU 1877. Owns 68 acres, situated in Jefferson Tp.,
4 miles south of Pleasantville. P. O. same.

LUCAS, C. H., born in Sullivan county, 1855. Owns 120
AIVZ acres, situated in Jefferson Tp., 2 miles south
PRO of Pleasantville.

LUCAS, B. F., born in Daviess county, 1854. Came to
AGFW Sullivan county, 1860. Owns 120 acres, situat-
PRO ed in Jefferson Tp., 2¼ miles southwest of Pleasantville. P. O. same.

LEWELLYN, SAMUEL, born in Switzerland county,
EST 1840. Came to Sullivan county, 1880. Owns
DPR 40 acres, 4½ miles east of Sullivan. Served in the civil war in the 54th Indiana Volunteer Infantry.

LYNCH, MISSES MAUDE AND ALMA, born in Ill.,
CFTH 1871 and 1874. Own 340 acres, situated in
I Haddon Tp., 8 miles southwest of Carlisle. P. O. same.

LYDEN, JAMES, born in Ireland, 1859. Came to America, 1874. Coal miner. Residence 4 miles northeast of Sullivan.

MANN, THOMAS J., born in Sullivan county, 1848. Mr.
DROWN Mann served 8 years as County Clerk. Resi-
ENO dence 2½ miles southwest of Graysville, where he and Dr. J. L. Durham own 2,000 acres, second to none in the State.

MATTIX, STEPHEN, born in Sullivan county, 1871.
DOX Owns 20 acres, situated in Fairbanks Tp., 3½
DOR miles northwest of Fairbanks. P. O. same.

MANNING, MRS. W. B., born in Sullivan county, 1838.
AFSO Owns 80 acres, situated in Turman Tp., 1½
TAC miles southwest of Graysville. P. O. same.

MAPLE, W. E., born in Warren county, Ohio, 1846.
BGRR Came to Sullivan county, 1865. Owns 108
SAF acres, situated 1 mile north of Merom. Mr. Maple served 3 years in the civil war.

MAPLE JAMES, born in Sullivan county, 1871. Farm-
BEOX ing 98 acres, situated 2½ miles northeast of
SAF Merom. Owner, Scott Maple.

MASON, FRANK, born in Sullivan county, 1868. Owns
EROS 200 acres, situated in Gill Tp., 6½ miles south-
SAC west of Sullivan. P. O. New Lebanon.

MASON, J. W., born in Sullivan county, 1836. Owns
FESS 226 acres, situated in Gill Tp., 5 miles south-
SAC west of Sullivan. P. O. New Lebanon.

MASON, W. L., born in Sullivan county, 1853. Owns 60
AXWO acres, situated in Gill Tp., 7 miles southwest of
SKA Sullivan. P. O. New Lebanon.

MASON, B. B., born in Sullivan county, 1841. Owns 70
ADOX acres, situated in Gill Tp., 5 miles southwest
BOX of Sullivan. P. O. same.

MASON, MRS. NANCY J., born in Sullivan county, 1819. Owns 22 acres, situated in Gill Tp., 4½ miles southwest of Sullivan. P. O. same.
FOO

MASON, C. W., born in Sullivan county, 1854. Owns 40 acres, situated in Gill Tp., 4 miles southwest of Sullivan. P. O. same.
AXOX POP

MASON, M., born in Sullivan county, 1835. Owns 52 acres, situated in Gill Tp., 11 miles southwest of Sullivan. P. O. New Lebanon
BOX COX

MASON, T. H., born in Sullivan county, 1840. Owns 17 acres, situated in Hamilton Tp., 2½ miles southwest of Sullivan.
EXY A Z

MASON, C. F., born in Sullivan county, 1854. Owns 40 acres, situated 4 miles southwest of Sullivan. P. O. same.
ADOG DXR

MASON, J. J., born in Sullivan county, 1860. Farming 140 acres, situated 1½ miles S. W. of Sullivan.
DXYO

MASON, SAMUEL, born in Sullivan county, 1829. Owns 89 acres, situated 3 miles southwest of Sullivan. P. O same.
GADS BSM

MASON, H. H., born in Sullivan county, 1819. Owns 50 acres, situated in Hamilton Tp., 4 miles S. W. of Sullivan. P. O. same.
AGPP OAC

MASON, S. L., born in Sullivan county, 1857. Owns 50 acres, situated in Hamilton Tp., 4 miles southwest of Sullivan. P. O. same.
AGSY CXY

MASON, MRS. C., born in Sullivan county. 1819. Owns 20 acres, situated in Haddon Tp., 4 miles N. E. of Paxton. P. O. same.
BYX DUW

MASON, JAS. R., born in Sullivan county, 1861. Owns 143 acres, situated in Haddon Tp , 4¼ miles N. E. of Paxton. P. O. same.
BANV NAB

MASON, J. S., born in Sullivan county, 1864. Situated 17 miles south of Carlisle, on the farm of W. H. Brown.
BPO

MASON, JNO. H., born in Sullivan county, 1849. Owns 26 acres, situated in Cass Tp., ½ mile S. W. of Dugger.
DVS BXT

MARSHALL, CHAS., born in Sullivan county. Owns 9 acres, situated in Cass Tp., 1 mile west of Cass. P. O. same.
AST BPT

MARSHALL, A., born in Shelby county, 1856. Came to Sullivan county, 1865. Owns 51 acres, situated in Cass Tp., 3½ miles S. W. of Dugger.
AST BPT

MARSHALL, W. F., born in Washington county, 1855. Came to Sullivan county, 1872. Farming 200 acres, situated in Cass Tp., 7 miles northeast of Sullivan. Owner, Mrs M. Johnson.
BRRY BOO

MARSHALL, MRS. B., owns 10 acres, situated in
AVS Jackson Tp., 1¼ miles southwest of Hymera.
P. O. same.

MAHAN, D. A., born in Sullivan county, 1857. Farm-
ABVW ing 80 acres, situated in Jackson Tp., 2 miles
DXO southwest of Lewis. P. O. same. Owner, C.
T., his father.

MAHAN, J. R., born in Sullivan county. Owns a
CE home and 4 acres, situated in Jackson Tp., 2½
E miles southwest of Lewis. P. O. same.

MAHAN, MRS. ROSA, owns a home and 2 acres, situ-
ated in Jackson Tp., 2½ miles southwest of
Lewis. P. O. same.

MAHAN, CHAS. J., born in Sullivan county, 1848.
IVS Owns 60 acres; also farming 160 acres, situated
EP in Jackson Tp., 1 mile west of Hymera. P. O.
same.

MAHAN, S. G., born in Sullivan county, 1853. Owns
ABXS 100 acres, situated in Jackson Tp., 1 mile N. W.
SAH of Alum Cave.

MAHAN, MRS. L. J., born in Sullivan county, 1871.
CAF Owns 30 acres, situated in Jackson Tp., 3 miles
south of Lewis. P. O. same.

MAHAN, W. H., born in Sullivan county, 1840. Owns
FEZ 65 acres, situated in Jackson Tp., 3 miles N. E.
GPS of Hymera. P. O. Rex.

MAHAN, MRS. SARAH, born in Canada. Owns 95
FZE acres, situated in Jackson Tp., 1 mile north of
Hymera. P. O. same.

MAHAN, DAVID E., born in Sullivan county, 1837.
AST Owns 10 acres, situated in Jackson Tp., 1 mile
EP north of Hymera. P. O. same.

MAHAN, ISAAC T., born in Sullivan county, 1842.
EDX Owns 20 acres, situated in Jackson Tp., 1¼
GST miles north of Hymera. P. O. same.

MAHAN, JNO. H., born in Sullivan county, 1838. Owns
DFH 39 acres, situated in Jackson Tp., 1¼ miles N.
IRR of Hymera. P. O. same.

MAHAN, WM., born in Ky., 1829. Came to Sullivan
BCBC county, 1837. Owns 101½ acres, situated 5½
EST miles east of Farmersburg. P. O. same.

MAHAN, JAS., born in Sullivan county, 1846. Owns 13
BCO acres, situated in Gill Tp., 8½ miles southwest
ACB of Sullivan. P. O. New Lebanon.

MARTS, STEPHEN C., born in Jackson county, 1831.
CVT Came to Sullivan county, 1836. Owns 23½
PDE acres, situated in in Cass Tp., 5 miles S. E. of
Sullivan. P. O. same.

MAYFIELD, MRS. T., born in N. Y., 1841. Owns 160 acres, situated in Turman Tp., 3½ miles northwest of Graysville. P. O. same.
BXWO

MAYFIELD, THOS. B., born in Sullivan county, 1868. Owns 80 acres, situated in Turman Tp., 2 miles southeast of Staffordshire. P. O. same.
HHO
BXW

MAYFIELD, GEO., born in Sullivan county, 1853. Owns 70 acres, situated in Turman Tp., 3 miles northwest of Graysville. P. O. Staffordshire.
AXVO
BOX

MAYFIELD, JAS., owns 99 acres, situated in Jefferson Tp., 2 miles north of Pleasantville. P. O. same.
AEOT

MAYFIELD, THOS., born in Sullivan county, 1827. Owns 130 acres, situated in Jefferson Tp., 2 miles northeast of Pleasantville. P. O. same.
AGXX
BWO

MAYFIELD, W. C., born in Ky. Owns 16 acres, situated in Jefferson Tp., 4½ miles southeast of Carlisle. P. O. same.
CXX

MAYFIELD, MISS VIOLA, born in Sullivan county, 1868. Owns 12 acres, situated in Cass Tp., 2½ miles southwest of Dugger. P. O. same.
XVX

MAYFIELD, MRS. R., born in Sullivan county, 1827. Owns 50 acres, situated 2 miles northwest of Sullivan.
AEOK

MARTS, LEANDER, born in Sullivan county, 1873. Owns 119 acres, situated 3¼ miles north of Sullivan.
DGYP

MARTS, JACOB, born in Sullivan county, 1871. Owns 64 acres, situated 3 miles N. W. of Sullivan.
BBWE

MARTS, G. T., born in Sullivan county, 1838. Owns 80 acres, situated in Curry Tp., 3 miles west of Shelburn. P. O. same.
AHDX
POP

MARTS, ALVA, born in Sullivan county, 1844. Owns 229 acres, situated in Curry Tp., 2½ miles West west of Shelburn. P. O. same.
EIED
TCF

MARTS, MARION, Owns 85 acres, situated in Jackson Tp., 5 miles east of Farmersburg. P. O. same.
AGVX

MARTIN, FREEMAN, born in Crawford county, Ills., 1868. Farming 60 acres, situated 1½ miles S. E. of Narrows. Owner, H. Badger.
EXR
EVW

MARTIN, JNO. J., born in Shelby county, Ky., 1812. Came to Sullivan county, 1819. Owns 137 acres, situated 6 miles southeast of Carlisle. P. O. Oaktown.
CEXV
BNP

MARTIN, MRS. LAURA, owns 139 acres, situated in Haddon Tp., 3½ miles south of Carlisle. P. O. Oaktown.
AISX

MARTIN, M. D., born in Sullivan county, 1861. Owns
FDE 34 acres, situated in in Curry Tp , 2½ miles N.
HOW. W. of Shelburn. P. O. same.

MARTIN, ALEX., born in Sullivan county, 1842. Owns
EBS 26 acres, situated in Curry Tp., 3½ miles S. W.
TBK of Farmersburg. P. O. same.

MAGILL, JAS., born in Tenn., 1820 Came to Sullivan
AWOK county, 1834. Owns 80 acres, situated in Cass Tp., 7½ miles east of Sullivan.

MAGILL, LUTHER, son of James, owns 80 acres situ-
AORV ated in Cass Tp., 8 miles east of Sullivan. P. O. same.

MARDELL, S. B., born in Tuscaroras county, O., 1834.
HPQ Owns 80 acres, situated in Jackson Tp., 2 miles
THC northwest of Hymera. P. O. same.

MASCHINO, JOSEPH, born in Knox county, 1857.
AGWZ Farming 50 acres, situated 1 mile south of Sul-
BOR livan. P. O. same. Owner, James Eaton.

MASCHINO, ADAM, born in Germany, 1832. Owns 89
CAYY acres, situated ½ mile southeast of Sullivan;
PRV also 96 acres in Knox county.

MOTTOX, MRS. L. A., owns 30 acres, situated in Jef-
CZZ ferson Tp., 5½ miles northwest of Pleasant-
NBK ville. P. O. same.

MATHIAS, GEO., owns 40 acres, situated in Jefferson
FSS Tp., ¼ mile north of Pleasantville. P. O. same.

MARLOW, JNO. L., born in Sullivan county, 1846.
EGOE Owns 165 acres, situated 4 miles northeast of
ERD Sullivan. P. O. same.

MARLOW, WM., born in Olive county, Ky., 1819.
CEPZ Came to Sullivan county, 1831. Owns 119
EWZ acres, situated 2⅜ miles northeast of Sullivan.

MAY, ENOCH, born in Monroe county, 1841. Owns 16
BEF acres, situated in Curry Tp., 3¼ miles south-
CSO west of Farmersburg. P. O. same.

MARYMEE, L. W., born in Butler county, Ky., 1822.
BFO Came to Sullivan county, 1833. Owns 22 acres,
FST situated in Jackson Tp., 2 miles southwest of Lewis. P. O. same.

MAXWELL, M., born in Sullivan county, 1843. Owns
AESZ 137 acres, situated in Cass Tp., 5 miles east of
BAY Sullivan. P. O. Farnsworth.

M'CAMMON, J. A., owns 40 acres, situated in Gill Tp.,
ARSO 7½ miles southwest of Sullivan. P. O. Paxton.

M'CAMMON, G. B., born in Sullivan county, 1864.
ECX Owns 20 acres, situated in Gill Tp., 7 miles S.
SBK W. of Sullivan. P. O. New Lebanon.

M'CAMMON, J. C., farming 262 acres, situated in Turman Tp., 7 miles west of Sullivan. P. O. same.
CBXR
BOX
Owner, W. H. Crawford.

M'CAMMON, S. E., born 1830. Occupation, Express Agent for The E. & T. H. at Farmersburg.

M'CAMMON, GEO., born Oct. 14, 1856. Farming 100 acres situated 1½ miles north of Sullivan.

M'CAMMON, W. H., born in Sullivan county, 1858. Owns 7 acres, situated in Jackson Tp., 2½ miles north of Hymera.
ABO
EPS

M'CAMMON, SAM., owns 50 acres, situated in Cass Tp., 4½ miles east of Sullivan. P. O. same.
HEW

M'CAMMON, JAS., born in Sullivan county, 1834. Farming 60 acres, situated 1½ miles southeast of Sullivan. Owner, Wm. M'Cammon.
BVOW
CNV

M'CAMMON, CHAS., owns 20 acres, situated in Hamilton Tp., 3 miles south of Sullivan.. P. O. same.
EXO
FNG

M'CAMMON, MARIAH, born in Sullivan county, 1823. Owns 15 acres, situated 2½ miles southwest of Sullivan.
EVP
BVO

M'CAMMON, COLUMBUS, born in Sullivan county, 1854. Owns 20 acres, situated in Haddon Tp., 1 mile east of Paxton.
BLV

M'CAMMON, J. D., born in Sullivan county, 1868. Farming 50 acres, situated 1½ miles southeast of Paxton. Owner, M. R. M'Cammon.

M'CAMMON, J. O., born in Sullivan county, 1871. Owns 32 acres, situated ½ mile southeast of Paxton.
HNY
EXO

M'CAMMON, EDWARD, born in Sullivan county, 1864. Owns 21 acres, situated 1¼ miles southeast of Paxton.
EZX
EZY

M'CAMMON, JESSE, born in Sullivan county, 1827. Owns 57 acres, situated ½ mile east of Paxton.
AOUW
EVT

M'CAMMON, JERRY, born in Sullivan county, 1823. Owns 50 acres, situated 1½ miles southeast of Paxton.
AOUW
ASK

M'CAMMON, WM., born in Greene county, 1855. Came to Sullivan county, 1859. Farming 120 acres, situated in Jefferson Tp., 4½ miles east of Carlisle.
AHPO
NRP

M'CAMMON, JOHN, born in Sullivan county, 1830. Owns 20 acres, situated in Jefferson Tp., 5 miles east of Carlisle.
OVX
BPO

M'CAMMON, JAS., born in Sullivan county, 1863. Owns
ACTV 80 acres, situated in Jefferson Tp., 6 miles east
BST of Carlisle. P. O. Pleasantville.

M'CAMMON, BENJ., born in Sullivan county, 1850.
GTT Owns 40 acres, situated in Jefferson Tp., 6½
ABY miles east of Carlisle P. O. Pleasantville.

M'CAMMON, WM., born in Sullivan county, 1864. Owns
AFWX 100 acres, situated in Jefferson Tp., 2½ miles
KSY northwest of Pleasantville. P. O. same.

M'CAMMON, MRS. MARTHA, born in Sullivan county, 1845. Owns 20 acres, situated in Jefferson Tp., 2 miles northwest of Pleasantville. P. O. same.
CTV

M'CLANAHAN, F., born in Sullivan county, 1855. Owns
DDO 22 acres, situated 4 miles northeast of Sul-
FOX livan.

M'CLANAHAN, H. D., born in Sullivan county, 1852.
CBX Owns 16 acres, situated 4 miles northeast of
EXY Sullivan.

M'CLANAHAN, W. G., born in Sullivan county, 1843.
ABOY Owns 60 acres, situated 4½ miles northeast of
EXW Sullivan.

M'CLANAHAN, S., born in Va., 1827. Owns 220 acres, situated in Curry Tp., north of Farmersburg. P. O. same.

M'CLANAHAN, E. M., born in McKinny county, Va.,
BOPR 1824 Came to Sullivan county, 1839. Owns
HOP 80 acres, situated in Curry Tp., 1 mile west of Farmersburg.

M'CLANAHAN, H. A., born in Sullivan county, 1846.
BXST Owns 100 acres, situated in Curry Tp., ¼ mile
EPV southwest of Burchard. P. O. same.

M'CLANAHAN, C. E., born in Sullivan county, 1854.
AHXW Farming 90 acres, situated in Curry Tp., 2 miles east of Shelburn. Owner, Star City Coal Co.

M'CLANAHAN, J. D., born in Sullivan county, 1822.
AHV Owns 9 acres, situated ½ mile southeast of Shelburn. P. O. same.

M'CLURE, WM., born in Sullivan county, 1862. Farming 60 acres, situated 2½ miles east of Sullivan.
XOA P. O. same.

M'CLURE, H. J., born in Sullivan county, 1842. Owns
AHOW 80½ acres, situated in Turman Tp., 8 miles N.
CAY W. of Sullivan. P. O. Graysville.

M'COWEN, GEO., born in Hawkins county, Ohio, 1865.
BAOX Farming 100 acres, situated in Gill Tp., 11 miles southwest of Sullivan. Owner, J. D. Rogers

M'CONELL, BAILEY, born in Sullivan county, 1840.
BBIOW Owns 420 acres, situated in Jefferson and Haddon Tp's., 2½ miles southeast of Carlisle. P. O. same.
PAC

M'CONELL, JAS., born in Sullivan county, 1871. Owns
GOST 210 acres, situated in Haddon Tp., 4 miles S.
RUN E. of Carlisle. P. O. same.

M'CONNELL, JNO. A., born in Sullivan county, 1837.
ABONY Owns 400 acres, situated in 2½ miles southeast
NOW of Sullivan.

M'CLUNG, S. Y., (M. D.,) born in Sullivan county,
AHOW 1858. Owns 96 acres, situated in Jefferson Tp.,
ZAC 2½ miles northwest of Pleasantville. P. O. same.

M'CLUNG, D. E., born in Sullivan county, 1856. Owns
FRO 55 acres, situated in Jefferson Tp., 2 miles N.
PAD W. of Pleasantville. P. O same.

M'CLUNG, T. H., born in Sullivan county, 1842. Owns 50 acres, situated in Jefferson Tp., south of Pleasantville. P. O. same. Mr. M'Clung served 4 years in the civil war in the 17th I. V. I.

M'CARTER, JNO., born in Crawford county, Ill., 1831.
FVO Came to Sullivan county, 1858. Owns 40 acres,
ASY situated 3 miles southeast of Carlisle. P. O. same.

M'ANALLY, JNO. M., born in Franklin county, 1854.
ACFE Owns 98 acres, situated in Jackson Tp., 1½
STA miles west of Hymera. P. O. same.

M'DONALD, J. H., born in Sullivan county, 1859.
FVZ Owns 40 acres, situated in Fairbanks Tp., 8
SAP miles N. W. of Shelburn. P. O. Fairibanks.

M'DONALD, J. B., born in Coshocton county, O., 1845.
DEAE Came to Sullivan county, 1880. Owns 215
SAW acres, situated in Curry Tp., ½ mile southeast of Shelburn.

M'DANIEL, WM., born in Mason county, Ky., 1844.
BSO Owns 40 acres, situated in Cass Tp., 4¾ miles
AWO east of Sullivan. P. O. Farnsworth.

M'DANIEL, T. M., born in Vigo county, 1859. Owns
BDT 20 acres, situated in Curry Tp., 1¼ miles south-
HOY west of Burchard. P. O. same.

M'GLONE, A. S., born in Vigo county, 1864. Came to
AAEP Sullivan county, 1893. Owns 45 acres, situat-
ERV ed 2 miles west of Farmersburg.

M'GARVEY, SAM'L., born in Sullivan county, 1846. Owns 22½ acres, situated in Curry Tp., 2½ miles southeast of Farmersburg.
BFD
HST

M'GREW, DAVID, born in Tuscaroras county, O., 1822. Came to Sullivan county, 1830. Owns 78 acres, situated 1½ miles south of Lewis. Is also a Brick Manufacturer.
AXVT
SBC

M'KEE, JNO., born in Sullivan county, 1848. Owns 50 acres, situated 1¼ miles south of Merom. P. O. same.
ASTR
SCD

M'KINLEY, TOM., born in Clarke county, 1847. Came to Sullivan county, 1857. Owns 35 acres, situated 3 miles northwest of Merom. P. O. same.
GDO
SCD

M'KINLEY, W. O., born in Sullivan county, 1866. Owns 18½ acres, situated in Turman Tp., 6½ miles west of Sullivan. P. O. Graysville,
DDO
EXR

M'KEE, J., owns 160 acres, situated in Turman Tp., 1 mile southwest of Staffordshire. P. O. same.
DFOW

M'KINLEY, ALONZO, born in Sullivan county, 1864. Farming 80 acres, situated in Haddon Tp., 1½ miles southwest of Carlisle.
BYNS
ANZ

M'KINLEY, W. R., born in Knox county, 1864. Owns 10 acres, situated in Gill Tp., 4 miles southwest of Carlisle. P. O. same.
GWR
EFY

M'KINNEY, THEO., born in Sullivan county, 1848. Owns 80 acres, situated in Turman Tp.; also farming 200 acres in Fairbanks Tp. Owner, Mrs. E. J. Davis.
BEOX
OAK

M'KINNEY, JNO., owns 200 acres, near Staffordshire. Mr. M'Kinney is P. M. at said village where he also runs a Gen'l Merchandise Business.
AONWX
SAM

M'KINNEY, MRS. M. J., born in Spencer county, Ky., 1829. Came to Sullivan county, 1836. Owns 66 acres, situated in Curry Tp., 2½ miles southwest of Shelburn. P. O. same.
AOUW

M'KINNEY, I. H., born in Washington county, 1828. Came to Sullivan county, 1833. Owns 120 acres, situated 2¾ miles west of Shelburn. P. O. same.
CGOX
SAP

M'KINNEY, W. H., born in Orange county, 1825. Owns 100 acres, situated in Fairbanks Tp., 4½ miles southwest of Shelburn. P. O. same.
BXVS
COW

M'KENZIE, JNO. C., born in Franklin county, 1857. Owns 46 acres, situated in Curry Tp., 1½ miles southeast of Shelburn. P. O. same.
EEB
GOT

M'KENZIE, ED., JR., born in Sullivan county, 1863.
AGHF Owns 92 acres, situated in Hamilton Tp., 2½ miles southeast of Shelburn. P. O. same.

M'KINNEY, GEO., born in Sullivan county, 1840. Owns
BBEL 75 acres, situated ½ mile north of Paxton.

M'FADDEN, GEO., farming 200 acres, situated in Tur-
BEXX man Tp., 1½ miles southeast of Staffordshire.
XYZ P. O. same. Owner, T. Burton.

M'NABB, GEO., born in Ross county, O. Farming 265
BEFO acres, situated in Gill Tp., 9 miles southwest
XBE of Sullivan. P. O. New Leba non. Owner, E. B. Nicholas.

M'GREW, WM. H., born in Crawford county, Ill.,
ABD Dec. 2, 1857. Came to Sullivan county, Ind., 1886, and opened a store in Cass Tp.; was assistant P. M under Cleveland's first administration, and on April 17, '93, was appointed Post Master at Cass.

METCALF, J. J., born in Sullivan county, 1858. Far-
BXVZ ming 100 acres, situated 10 miles northwest of
CPZ Sullivan. P. O. same. Owner, Jas. Reed.

MEDLEY, WM., born in Knox county, 1868. Came to
BBOV Sullivan county, 1874. Owns 74 acres, situated
CNO 3 miles southeast of Carlisle. P. O. same.

MENG, JNO., born in Greene county, 1866. Came to
BZZ Sullivan county, 1881. Owns 20 acres, situat-
POd ed in Haddon Tp., 4 miles northwest of Carlisle.

MEEK, W. H., born in Coshocton county, Ohio, 1847.
ETT Came to Sullivan county, 1854. Farming 40
OCE acres, situated 3 miles northwest of Pleasantville. Owner, Meek heirs.

MEANS, J. R., born in Shelby county, 1849. Came to
AVRP Sullivan county, 1878. Owns 80 acres, situat-
BOX ed 2½ miles west of Fairbanks. P. O. same.

MEDSKER, WM., born in Clarke county, 1829. Came
EBVO to Sullivan county, 1830. Owns 209 acres, situ-
GRR ated 4 miles west of Graysville. P. O. same.

MEDSKER, C. E., born in Sullivan county, 1865. Owns
CFSS 160 acres, situated 1 mile west of Graysville.
FOP P. O. same.

MIZE, JNO., born in Crawford county, Ills. Farming 155 acres, situated in Gill Tp., 4 miles southwest of Sullivan. P. O. Carlisle. Owner, R. Massie.

MILLER, JNO., owns 60 acres, situated in Gill Tp , 9
HOK miles southwest of Sullivan. P. O. New Lebanon.

MILLER, D. born in Lawrence county, Ills, 1853. Farming 60 acres, situated 4 miles southwest of Sullivan. Owner, Mrs. St. Clair.
BAVX NEE

MILLER, N. R., born in Montgomery county, Ohio, 1845. Came to Sullivan county, 1890 Owns 460 acres, situated in Haddon Tp., 4 miles S. W. of Carlisle. P. O. same.
GOZS RBN

MILLER, MRS. S., born in Sullivan county. Owns 15 acres, situated in Cass Tp., 2 miles southwest of Dugger. P. O. same.
BZO PCV

MILLIGAN, J. W., born in Sullivan county, 1849. Owns 200 acres, situated in Fairbanks Tp., 1½ miles southeast of Fairbanks. P. O. same.
EBOV STY

MILLER, MRS. J. B., born in Tenn., 1831. Came to Sullivan county, 1860. Owns 88 arcres, situated in Cass Tp, 2½ miles southwest of Dugger.
ABXT

MILLER, VESSE., born in Sullivan county, 1839. Owns 15 acres, situated in Cass Tp, 1¾ miles southwest of Dugger. P. O. same.
DXP PVB

MILLER, A. D., born in Sullivan county. Owns 38 acres, situated in Jefferson Tp., 3 miles south of Dugger. P. O. same.
EVY

MILLER, WM., born in Lawrence county, 1842. Came to Sullivan county, 1876. Owns 52½ acres, situated in Jefferson Tp., 2½ miles southwest of Dugger. P. O same. Mr. Miller served 1½ years under Gen'l Grant in the civil war.
FST PEA

MILLER, J. H., born in Sullivan county, 1852. Owns 98 acres, situated in Gill Tp., 4½ miles southwest of Sullivan. P. O. same.
BCOP CWC

MILLER, MRS. NANCY, born in Monroe county, Ky., 1830. Owns 15 acres, situated in Jackson Tp., 2½ miles west of Jasonville. P. O. same.
IX

MILLER, A. C., born in Lawrence county, Ills., 1859. Came to Sullivan county, 1861. Owns 64 acres, situated in Curry Tp., 1 mile northeast of Shelburn. P. O. same.
AGOX EXY

MILLIGAN, WM. R., born in Sullivan county, 1851. Owns 98 acres, situated in Curry Tp., 9 miles north of Sullivan. P. O. same.
BDOX DNW

MILLIGAN, J. E., born in Sullivan county, 1869. Owns 65 acres, situated 5 miles southwest of Fairbanks. P. O. and residence, Fairbanks.
AAIE GSO

MILBURN, JNO., born in Mercer county, Ky., 1849. Came to Sullivan county, 1883. Farming 120 acres, situated in Turman Tp., 9 miles northwest of Sullivan. Owner, J. Richmonds.
BBOH BXW

MINTER, R. C., born in Sullivan county, 1848. Owns
GOPR 200 acres, situated in Gill Tp., 1 mile north of
CNV Merom. P. O same.

MITCHELL, ROBT., Owns 23 acres, situated in Cass
CXV Tp., 7 miles east of Sullivan. P. O. Cass.

MITCHELL, ANDERSON, born in Lawrence county,
AGFB 1836. Came to Sullivan county, 1848. Owns
ASY 70 acres, situated in Curry Tp., 2½ miles south-west of Farmersburg.

MITCHELL, M. R., born in Lawrence county, 1848.
BCES Owns 94 acres, situated in Curry Tp., 2½ miles
EXC southwest of Farmersburg.

MITCHELL, MRS. ELLEN, born in Harrison county,
HBH 1845. Owns 46 acres, situated in Curry Tp., ¾ miles southeast of Farmersburg. P. O. same.

MITCHELL, W. M., born in Shelby county, 1863.
HVY Came to Sullivan county, 1892. Owns 60 acres,
PCA situated in Jefferson Tp., 2 miles north of Pleasantville. P. O. same.

MILBURN, H. C., born in Germany, 1826. Owns 140
BASS acres, situated in Jefferson Tp., 3 miles north-
WAB west of Pleasantville. P. O. same.

MINDAGOTTE, HERMAN, owns 40 acres, situated in
EZO Jefferson Tp., 6 miles southeast of Carlisle.
CXZ P. O. Freelandsville.

MINICH, WM. P., born in Sullivan county, 1832.
BFXS Owns 100 acres, situated 4 miles southeast of
PROB Carlisle. P. O. same.

MINICH, FRANK, born in Sullivan county, 1859.
AHVV Owns 80 acres, situated in Haddon Tp., 4 miles
AST southeast of Carlisle. P. O. same.

MINICH, P. O., born in Sullivan county, 1822. Owns 252
GBVO acres, situated in Haddon Tp., 4 miles south of
BST Carlisle. P O. same.

MINICH, A. V., born in Sullivan county, 1857. Owns
DYX 13 acres, situated in Haddon Tp., 3½ miles
CXP south of Carlisle. P. O. same.

MORFORD, WM., born in Butler county, Ohio, 1845.
BCST Came to Sullivan county, 1845. Owns 140 acres,
LXW situated in Jefferson Tp., 5½ miles southeast of Carlisle.

MORFORD, JNO., born in Butler county, Ohio, 1838.
DSS Came to Sullivan county, 1849. Owns 30 acres,
BTY situated in Jefferson Tp., 4 miles southwest of Dugger. P. O. same.

MOORE, JAS., born in Jay county, 1845. Came to Sullivan county, 1868. Owns 89 acres, situated 2½ miles southwest of Graysville. P. O. same.

MOORE, WM. N., born in Shelby county, 1839. Came to Sullivan county, 1852. Owns 240 acres, situated 2½ miles north of Graysville. P. O. same.
AFSS
SAF

MOORE, JAS., born in Jay county, 1845. Came to Sullivan county, 1868. Owns 98 acres, situated in Turman Tp., 2½ miles southwest of Graysville. P. O. same.
BFOP
MAC

MOORE, J. W., born in Sullivan county, 1854. Owns 40 acres situated 5½ miles northwest of Sullivan. P. O. same.
HOP
VAC

MOORE, W. W., born in Sullivan county, 1853. Owns 47 acres, situated in Turman Tp., 6½ miles northwest of Sullivan. P. O. same.
AXXP
SAB

MOORE, J. P., born in Sullivan county, 1860. Owns 35 acres, situated in Turman Tp., 9 miles northwest of Sullivan. P. O. Graysville.
GOP
SAC

MOORE, JAS., born in Sullivan county, 1857. Owns 20 acres, situated in Gill Tp., 4 miles southwest of Sullivan. P. O. same.
DEX
EOO

MOORE, JORDAN, born in Sullivan county, 1833. Owns 79 acres, situated 4 miles northwest of Sullivan.
CZOW
QBE

MOORE, CHAS., born in Sullivan county, 1864. Owns 120 acres, situated 2½ miles north of Shelburn. P. O. same.
CXOP
POP

MOORE, MISS M. J., born in Sullivan county, 1840. Owns 91 acres, situated in Curry Tp., 3¼ miles northeast of Shelburn. P. O. same.
BPRR

MOORE, EDGAR C., born in Sullivan county, 1869. Owns 18 acres, situated 2¾ miles northeast of Shelburn; also farming 60 acres belonging to T. C. and J. S. Moore's heirs.
DAB
SKN

MOORE, MRS. ALICE, owns 61 acres situated in Jackson Tp., 2¼ miles southwest of Hymera. P. O. same
IAS

MOORE, W. J., born in Sullivan county, 1843. Farming 105 acres, situated in Hamilton Tp., 3 miles east of Sullivan.
AEXO
BVX

MOORE, J. T., born in Sullivan county, 1850. Owns 36 acres, situated in Hamilton Tp., 3½ miles southwest of Sullivan. P. O. same.
BBST
CVO

MOORE, ELIAS, born in Sullivan county, 1841. Owns 39 acres, situated in Cass Tp., 2 miles southeast of Dugger. Served 8 months in the civil war in the 149th Indiana Volunteer Infantry.
FUZ
ANO

MOORE, J. E., born in Sullivan county. Owns 75 acres, situated in Cass Tp , 1½ miles south of Dugger. P. O. same.
HTS FWY

MOORE, T. J., born in Sullivan county, 1860. Owns 40 acres, situated in Cass Tp., 2½ miles southwest of Dugger.
DOX LPS

MOORE, HUGH, born in Fayette county, Ohio, 1853. Came to Sullivan county, 1870. Farming 340 acres situated 4 miles northwest of Carlisle. Owners, Mrs. P. Evans.
FANT POP

MONROE, B. F., born in Fayette county, Ohio, 1863. Came to Sullivan county, 1870. Farming 80 acres, situated in Haddon Tp., 4½ miles northwest of Carlisle. P. O. same.
BXOY WCA

MONROE, J. J., born in Fayette county, Ohio, 1845 Came to Sullivan county, 1870. Owns 68 acres, situated in Haddon Tp., 4 miles northwest of Carlisle. P. O. same.
BXVY WCA

MONROE, MRS. E., owns 12½ acres, situated in Cass Tp., 2 miles southwest of Dugger. P. O. same.
PWP

MONROE, JAS., born in Fayette county, Ohio, 1848. Came to Sullivan county, 1870. Owns 18 acres, situated in Gill Tp., 8 miles southwest of Sullivan. P. O. Paxton.
FEO KAB

MONROE, GEO. S. born in Fayette county, Ohio, 1850. Came to Sullivan county, 1870. Owns 40 acres, situated in Gill Tp., 8½ miles southwest of Sullivan. P. O. New Lebanon.
DHK RAT

MORRIS, ALBERT, born in Sullivan county, 1875. Farming 160 acres, situated in Fairbanks Tp., ½ mile E. of Fairbanks. Owner, Levi Johnson.
CBZZ SLH

MORRIS, W., born in Sullivan county. Owns 200 acres, situated in Gill Tp., 8 miles southwest of Sullivan. P. O. New Lebanon.
DEOP OAB

MORRIS, JAS. E., born in Sullivan county, 1844 Owns 40 acres, situated in Turman Tp., 6½ miles west of Sullivan. Served 1 year in the civil war, 12th Indiana Volunteer Infantry
EEX XHH

MORGAN, EDWARD, born in Hamilton county, Ohio, 1837. Came to Sullivan county, 1852. Owns 40 acres, situated in Curry Tp., ½ mile southeast of Farmersburg.
ABHV SAL

MORGAN, THOS., owns 90 acres, situated in Hamilton Tp., 4¼ miles S. W. of Sullivan. P. O. same.
BGXZ

MORGAN, J. W., born in Sullivan county, 1857. Owns 11 acres, situated 4½ miles southwest of Sullivan. P. O. same.
CXW NNO

MORGAN, JOHN, born in Sullivan county, 1860. Farming 70 acres, situated 5 miles southeast of Sullivan. P O. same. Owner, A. S. Robison.
BQOQ ANX

MOON, JESSE, born in Hendricks county, 1843. Came to Sullivan county, 1868. Owns 40 acres, situated 3 miles southwest of New Lebanon. Served 3 years in the civil war, in the 117th Indiana Volunteer Infantry.

MONK, JOHN, born in Sullivan county, 1853. Owns 230 acres, situated in Turman Tp., 3½ miles northwest of Graysville. P. O. same.
DAXW CXW

MONK, JOHN, born in Sullivan county, 1852. Owns 70 acres situated in Turman Tp , 4 miles northwest of Graysville. P. O. same.
AOEX BXW

MORGAN, JOHN, born in Sullivan county, 1854 Owns 119 acres, situated in Hamilton Tp., 4 miles southwest of Sullivan. P O same.

MONDON, JOHN, born in Sullivan county, 1859. Farming 40 acres, situated 2½ miles southwest of Carlisle. P. O. same. Owner, Wm. VanFossen.
DYY KAA

MALONE, MRS. HULDA J., born in Sullivan county, 1878. Owns 32 acres, situated in Cass Tp , 2½ miles southwest of Dugger.
DVV

MOUNTS, B. F., born in Sullivan county, 1864. Owns 31 acres, situated in Jefferson Tp , 2½ miles northwest of Pleasantville. P. O. same.
EPP DWW

MOUNTS, SAMUEL, born in Sullivan county, 1870. Heir to the estate, 225 acres, situated in Jefferson Tp , 4 miles northwest of Pleasantville.
CHOY TCE

MOUNTS, T. P., born in Sullivan county, 1869. Owns 55 acres, situated in Jefferson Tp., 4 miles northwest of Pleasantville. P. O. same.
HVV YAP

MUNCIE, GEO. B., born in Ills., 1867 Came to Sullivan county, 1874. Farming 32 acres, situated 2 miles southwest of Shelburn. P. O. same.
IRS GXO

MURDOCK, CLINTON, born in Sullivan county. 1860. Farming 160 acres, (owner, Wm T.,) situated in Hamilton Tp., 5 miles N. W of Shelburn.
SVT

MULLEN, MRS. M. E., born in Sullivan county, 1839. Owns a home and 8 acres, situated in Curry Tp , 3½ miles N. W. of Shelburn. P. O. same.
YF

MUNDELL, W. B., born in Sullivan county, 1863. Owns 45 acres, situated in Curry Tp., 3½ miles northwest of Shelburn. P. O. same.
FGE HOJ

MUNDELL, MELVINA, owns 44 acres, situated in Curry Tp., 2 miles southwest of Farmersburg. P. O. same.
IPS

MURPRY, WM. H., born in Ind., 1833. Came to Sullivan county, 1865. Owns 40 acres, situated in Cass Tp., ½ mile west of Dugger. P. O. same.
EVT
DXO

MYERS, GEO., born in Clarke county, Ohio, 1839. Came to Sullivan county, 1869. Owns 4 acres and a home, situated ¼ mile south of New Lebanon.
GOP
BOB

NASH, A. M., born in Sullivan county, 1836. Owns 400 acres, situated in Haddon Tp., 2½ miles southeast of Paxton. P. O. same.
AONWX
AND

NASH, J. M., born in Sullivan county, 1857. Owns 42 acres, situated in Haddon Tp., 1¾ miles southwest of Paxton. P. O. same.
IXZ
AND

NASH, EDGAR, born in Sullivan county, 1868. Owns 20 acres, situated in Haddon Tp., 2½ miles S. E. of Paxton. P. O. same.
DXY

NASH, WM., born in Sullivan county, 1871. Owns 65 acres, situated 2½ miles northeast of Carlisle. P. O. same.
AION
XLW

NASH, ROBT., born in Sullivan county, 1839. Owns 12 acres, situated 2½ miles northeast of Carlisle. P. O. same
CXOV
BNY

NASH, JAS. L., born in Sullivan county, 1829. Owns 650 acres, situated in Haddon Tp., ½ mile south of Paxton.. Mr. Nash served two terms as County Com., 1887 to 1893; also one term in the State legislative body, 1865.
BBIOO
ANY

NASH, S. M., born in Sullivan county, 1832. Owns 44 acres, situated ½ mile southeast of Paxton.
IXO

NASH, J. T., born in Sullivan county, 1864. Owns 19 acres, situated 2 miles southeast of Paxton. Occupation, school teacher.
COW
POP

NASH, W. B., born in Sullivan county, 1872. Owns 40 acres, situated in Haddon Tp., 4 miles west of Carlisle. P. O. same.
GNZ
CAV

NASH, J. M., born in Sullivan county, 1848. Owns 115 acres, situated in Haddon Tp., 4 miles west of Carlisle. P. O. same.
AGVX
APN

NASH, S. W., Assessor of Turman Tp., born in Sullivan county, 1853. Farming 40 acres, situated 7 miles northwest of Graysville. Owners, Barnes heirs. P. O. Hutsonville, Ills.
SXO
BOW

NASH, JAS. W., born in Sullivan county, 1852. Farming 80 acres, situated 8 miles southwest of Sullivan. P. O. New Lebanon. Owner, Wm. Turman.
ABCW
BOX

NESBIT JAMES, born in Sullivan county, 1861. Owns a home 1 mile northeat of Sullivan.
TAB

NESBIT, E. H., born in Sullivan county, 1853. Owns 109 acres, situated 2¾ miles northwest of Sullivan. P. O. same.
DEVY
PCA

NESBIT, IRA, born in Sullivan county, 1856. Owns 72 acres, situated 3 miles northwest of Sullivan. P. O. same
BHOR
SAC

NESBIT, MRS. MARY E., born in Sullivan county, 1835. Owns 79 acres, situated 2½ miles southeast of Shelburn. P. O. same.
AACW

NESBIT, MRS. MARY M., born in Sullivan county, 1846. Owns 50 acres, situated in Curry Tp., 2½ miles southeast of Shelburn. P. O. same.
CEC

NELSON, WM. A., born in Sullivan county, 1833. Owns 80 acres, situated in Curry Tp., ½ mile southwest of Burchard.
IET
RAG

NELSON, JOHN S., born in Vermillion county, Ills, 1839. Came to Sullivan county, 1848. Owns 120 acres, situated 2 miles south of Lewis. P. O. same.
ABXV
SBT

NEAL, W. A., born in Sullivan county, 1859. Owns 60 acres, situated ¾ mile south of Paxton. P. O. same.
BAPP
BYN

NEAL, THOMAS. born in Sullivan county, 1832. Owns 197 acres, situated in Cass Tp., 4 miles southeast of Sullivan. P. O. same.
DIXY
LAY

NEAR, JAMES, H., born in Clarke county, Ohio, 1849. Came to Sullivan county, 1867. Owns 70 acres, situated 4½ miles northeast of Carlisle. P. O. same.
ADOR
ANZ

NEAD, F. M., born in Sullivan county, 1858. Owns 60 acres, situated in Jackson Tp., 2¼ miles southwest of Hymera. P. O. same.
FOX
ELW

NESMITH, T. E., born in Sullivan county, 1862. Owns 50 acres, situated in Turman Tp., 2 miles north of Merom. P. O. same.

NEWKIRK, FRANCIS, born in Sullivan county, 1828. Owns 80 acres, situated in Jefferson Tp., 2 miles southwest of Pleasantville.
AFSU
FSV

NEWKIRK, D. R., born in Sullivan county, 1858. Owns 40 acres, situated in Jefferson Tp., ½ mile southwest of Pleasantville. P. O. same.
GTS
QAA

NEES, ALEX., born in Owen county, 1845. Owns 1½ acres, situated 2½ miles southwest of Graysville. P. O. same.
ASK
RAB

NICHOLSON, S. H., owns 140 acres, situated in Jackson Tp., 2 miles northeast of Hymera. P. O. same.
BHOV
SKA

NICHOLSON, C. H., born in North Carolina, 1828.
GEX Owns 40 acres, situated in Jackson Tp., 2 miles northeast of Hymera. P. O. same.

NICHOLSON, P. C., owns 10 acres, situated in Jackson
AHO Tp., 2 miles northeast of Hymera. P. O. same.

NICHOLSON, J. B., born in Sullivan county, 1824.
HUT Owns 40 acres, situated 2 miles east of Hymera.
SB P. O same.

NOLTMIRE, HENRY, born in Knox county, 1861.
ABOV Owns 80 acres, situated in Jefferson Tp., 4 miles
LUY north of Freelandsville. P. O same.

NORRIS, STEWART, farming 80 acres, situated in
AONW Cass Tp., 8 miles east of Sullivan. P. O. Cass.
EVY Owned by his mother.

NORRIS, W. M., born in Sullivan county, 1856. Owns
APTN 60 acres, situated in Haddon Tp., 3½ miles
NAC southeast of Carlisle. P O. same.

OGLE, C. C., born in Vigo county, 1863. Owns 60 acres,
AEFO situated in Turman Tp., 5 miles west of Sulli-
EST van. P. O. same.

O'HAVER, JAMES, born in Knox county, 1844. Came
BESY to Sullivan county, 1848. Owns 86 acres, situ-
TOE ated 3 miles southeast of Carlisle. P. O. same.

O'HAVER, HENRY, born in Va., 1830. Came to Sul-
AZZ livan county, 1888. Owns 10 acres, situated 4
ADS miles west of Carlisle. P. O. same.

OKES, WM., born in Vigo county, 1841. Owns 80 acres,
APPO situated in Curry Tp., 2 miles southwest of
SAC Shelburn. P. O. same.

O'NEAL, JAS., born in Sullivan county, 1833. Owns 99
ADHW acres, situated in Curry Tp., 3¾ miles north-
SIA west of Shelburn. P. O. same.

OSBORN, THOS., born in Ky., 1825. Came to Sulli-
ADIFS van county, 1829. Owns 374 acres, situated
TAG 2½ miles southwest of Shelburn. P. O. same.

OSBORN, MRS. M., born in Ky., 1818. Owns 160 acres,
DXVZ situated in Hamilton Tp., 5 miles northwest of Sullivan. P. O. same.

OSBORN, MRS. MARY, born in Sullivan county, 1855.
AONW Owns 40 acres, situated 3 miles southeast of Shelburn. P. O same.

OSBORN, PARK, born in Sullivan county, 1860. Owns
HOW 29½ acres, situated in Turman Tp., 6½ miles
THE northwest of Sullivan. P. O. same.

OSBORN, G. W., born in Sullivan county, 1856. Owns
DEOP 146 acres, situated in Turman Tp., 7 miles N.
OAB W. of Sullivan. P. O. same.

OSBORN, H., owns 120 acres, situated in Turman Tp., 1 mile southwest of Staffordshire. P. O. same.
BHOK

OSBORN, J. T., born in Sullivan county, 1854. Owns 140 acres, situated in Fairbanks and Turman Tp.'s, near Staffordshire.
CHEO OAK

OSBORN, ALLEN, owns a farm situated 5½ miles northwest of Sullivan. P. O. same.
RAE

ORNDOFF, J. W., born in Knox county, Ind., 1841. Came to Sullivan county, 1887. Owns 123 acres, situated 3 miles southwest of Carlisle. P. O. same.
BHOT TOE

ORCATT, SAMUEL, born in Pa., 1838. Came to Sullivan county, 1890. Served 3 years in the civil war, 85th I. V. I. Marched from Atlanta to the sea.
OAK

OVER, P. D., born in Clarke county, Ind., 1854. Owns 64 acres, situated 2 miles southwest of Paxton. P. O. same.
AFXZ AOT

OVERTON, LAFAYETTE, born in Sullivan county, 1861. Owns 10 acres, situated in Jefferson Tp., 4 miles northwest of Pleasantville.
AST BNO

OWENS, R. H., born in Lawrence county, Ind., 1851. Owns 40 acres, situated in Curry Tp., 1 mile west of Shelburn. Since deceased.
AXVW EST

OWENS, JOHN, born in Sullivan county, 1850. Farming 30 acres, situated 1¾ miles southwest of Shelburn, in Curry Tp.
DRT

OWENS, ELISHA, born in Lawrence county, Ind., 1824. Came to Sullivan county, 1883. Owns 20 acres, situated ½ mile south of Graysville.
EST AOW

OWENS, WILLIAM, born in Ky., 1819. Owns 109 acres, situated in Turman Tp., 4 miles west of Sullivan.
CORP GAP

PALMER, JOHN W., born in Sullivan county, 1856. Farming 250 acres, situated 2½ miles south of Sullivan. Mr. Palmer is an extensive stock dealer.
HGOP

PADGETT, JAMES H, born in Sullivan county, 1848. Owns 118 acres, situated in Haddon Tp., 5 miles east of Carlisle. P. O. same.
AGNV POP

PADGETT, CASSIUS, born in Sullivan county, 1860. Owns 187 acres, situated in Haddon Tp., 4½ miles east of Carlisle. P. O. same.
BHOO POP

PADGETT, JOHN, born in Sullivan county, 1851. Owns 80 acres, situated 4 miles east of Carlisle. P. O. same.
ABSS POP

PADGETT, L. A., born in Sullivan county, 1864. Farming 50 acres, situated in Haddon Tp., 4 miles
POP east of Carlisle.

PADGETT, DANIEL, born in Sullivan county, 1847.
ERR Owns 40 acres, situated in Jefferson Tp., 5½
AWO miles southeast of Carlisle. P. O. Freelandsville.

PADGETT, WM. A., born in Sullivan county, 1833.
BCSS Owns 140 acres, situated in Jefferson Tp , 3
PFE miles southwest of Pleasantville. P. O. same.

PADGETT, F. F., born in Greene county. Owns 48
IAE acres, situated in Jefferson Tp., 1 mile south of
BXT Pleasantville.

PADDOCK, S. C., born in Sullivan county, 1850. Owns
BAXO 120 acres, situated 3 miles northwest of Fair-
OHS banks. P. O. Prairie Creek.

PAGE, IKE, born in Greene county. Owns 60 acres,
HOZ situated in Jefferson Tp., 2 miles south of
BST Pleasantville. P. O. same.

PAGE, SAMUEL, born in Greene county, 1854. Came
CXY to Sullivan county, 1868. Owns 20 acres, situ-
AWW ted in Jefferson Tp., 2½ miles southwest of Pleasantville.

PARKS, THOS., born in Sullivan county. Owns 80
AVY acres, situated in Cass Tp., 7 miles southeast of
CTW Sullivan. P. O. Dugger.

PARKS, SILAS, owns 20 acres, situated in Jefferson
CXX Tp., 3 miles southwest of Dugger. P. O. same.

PARNELL, D. L., born in Monroe county, 1854. Farming 20 acres, situated 1 mile south of Carlisle.
ELP Owner, James McConnell.

PARK, WILLIAM, born in Sullivan county, 1841.
ABOY Owns 94 acres, situated 1 mile southeast of Sullivan. P. O. same.

PARKS, WILLIAM, born in Orange county, 1860.
AGSP Farming 170 acres, situated in Gill Tp., 6 miles
POP west of Carlisle. P. O. same. Owner, J. M. Brown.

PARKS, JOHN A., born in Sullivan county, 1875.
EHP Owns 29 acres, situated in Curry Tp., 2 miles
DOP southeast of Shelburn. P. O. same.

PARKER, J. G., born in Vermillion county, 1833.
DOWR Came to Sullivan county, 1854. Owns 308
BXR acres, situated in Fairbanks Tp., ½ mile east of Narrows. Mr. Parker served during the entire civil war, in the 1st Heavy Artillery.

PARSONS, J. F., born in Sullivan county, 1858. Owns
FOX 40 acres, situated in Turman Tp., 2 miles
AXY southeast of Graysville.

PARSON, T. C., born in Sullivan county, 1856. Owns
DEO 40 acres, situated in Gill Tp., 7 miles southwest
OEF of New Lebanon.

PATTEN, I. J., born in Sullivan county, 1850. Proprietor of the leading Hotel in Shelburn, opposite E. & T. H. Depot.

PATTEN, J. W. born in Sullivan county, 1852. Located in Shelburn in the Gen'l Merchandise Business.

PATTEN, MILTON, born in Sullivan county, 1843.
BINE Owns 137 ½ acres, situated 3½ miles southwest
HOP of Farmersburg. P. O. same.

PATTEN, LUTHER, born in Sullivan county, 1866.
HOO Owns 40 acres, situated 3¼ miles southwest of
EVY Farmersburg. P. O. same

PATTEN, WILLIAM E., born in Sullivan county,
BXNW 1860. Owns 125 acres, situated in Fairbanks
HNC Tp., 12 miles northwest of Sullivan. P. O. Fairbanks.

PATTEN MILES, born in O., 1817. Came to Indiana,
ABON 1818. Owns 80 acres, situated in Fairbanks
AIY Tp., 11½ miles northwest of Sullivan. P. O. Fairbanks.

PATTON, GEO., born in Washington county, Ind.,
DHX 1860. Came to Sullivan county, 1885. Owns
ENY 40 acres, situated 1½ miles N. W. of Hymera.

PATTEN, SAM'L., SR., owns 90 acres, situated in
ISZ Jackson Tp., ½ mile south of Hymera. P. O.
ELT same.

PATTON, L. D., born in Sullivan county, 1864. Farming 64 acres, situated 7 miles west of Sullivan.
CXOX P. O. same. Owner, B. Johnson.
COW

PATTON, D., born in Sullivan county, 1865. Owns 40
COPW acres, situated 4 miles northwest of Sullivan.
CST Also farming 57 acres of his mothers, Elizabeth.

PATTEN, JOSEPH, born in Morgan county, Tenn.
DXV Came to Sullivan county, 1863. Owns 50
SCA acres, situated in Cass Tp., ½ mile S. of Cass.

PATTON, MRS. ISABELL, born in Cumberland
AST county, Ky., 1837. Came to Sullivan county,
PAD 1865. Owns 63 acres, situated in Jefferson Tp., 3 miles southwest of Dugger.

PATTON, C. B., born in Sullivan county, 1866. Owns
AFOX 60 acres, situated in Turman Tp., 7½ miles
EOP west of Sullivan. P. O. Graysville.

PATTON, J. F., born in Sullivan county, 1824. Owns
AXOK 49 acres, situated in Turman Tp., 1¼ miles
BXR southwest of Staffordshire.

PATRICK, J. T., born in Knox county, Ind., 1844.
GCX Came to Sullivan county, same year. Owns
ENS 65 acres, situated in Jefferson Tp., 12 miles southeast of Sullivan. Served 3 years in the civil war.

PAYNE, J. A., born 1840. Owns 100 acres, situated in
AFTV Jefferson Tp., 3 miles southwest of Pleasant-
RAD ville. P. O. same.

PAYNE, H., born in North Carolina, 1815. Came to
CTS Sullivan county, 1821. Owns 19 acres, situated
BXO ½ mile east of Hymera

PAYNE, W. S., born in Sullivan county, 1850. Owns
BXZ 25 acres, situated in Jackson Tp., 3 miles north-
EAV east of Hymera.

PAYNE, ELY, owns 20 acres, situated in Jackson Tp.,
CBV 1 mile northeast of Jackson Hill. P. O. Eagle.

PAYNE, A T., born in Ky., 1830. Came to Sullivan
AFXV county, 1835 Owns 80 acres, situated in Curry
BQT Tp., 1 mile southwest of Burchard.

PAYNE, W. Z., born in Vigo county, 1858. Owns 20
DOP acres, situated in Curry Tp., 1 mile southwest
EXO of Burchard. P. O. same.

PEARCE, MRS. V., born in Sullivan county, 1816.
CEST Owns 80 acres, situated in Haddon Tp., 1 mile
SAF southeast of Carlisle.

PENNINGTON, LON., born in Washington county,
HOP 1860 Owns 34 acres, situated in Turman Tp.,
HPO 4½ miles west of Sullivan P. O. same.

PERRY, G. W., born in Martin county, 1864. Came to
CXOO Sullivan county, 1872. Owns 75 acres, situat-
PROB ed 1 mile southwest of Carlisle. P. O. same.

PERKINS, EDWARD, born in Randolph county, 1855.
AHRR Farming 52 acres, situated in Haddon Tp., 6
ANN miles southeast of Sullivan. P. O. Paxton.

PERRY, A. P., born in Sullivan county, 1848. Owns 103
BEXO acres, situated 3½ miles southeast of Sullivan.
P. O. same

PETERSON, GEO. B., born in Franklin county, 1843.
AAV Came to Sullivan county, 1860. Owns 17 acres,
SOI situated in Jackson Tp., 3½ miles northeast of Shelburn.

PETERSON, DELILAH, born in Washington county,
DXW Va., 1830. Owns 20 acres, situated in Jackson
Tp., 3½ miles N. E. of Shelburn. P. O same.

PETERSON, EDGAR, born in Sullivan county, 1870.
FCA Owns a home and 9 acres, situated in Jackson
TEY Tp., 3½ miles northeast of Shelburn.

PEFMIER, FRED, born in Germany, 1833. Came to
CEXW Sullivan county, 1860. Owns 206 acres, situ-
ASW ated in Jefferson Tp., 3 miles northeast of
Freelandsville

PHILIPPS, F. M., born in Knox county, Ind., 1861.
1ST Owns 42 acres, situated 2 miles south of Car-
NEC lisle. P. O. same.

PHILLIPS, DR. J. L., born in Sullivan county, 1839.
Sevred 9 months in the civil war in the 115th
SCA I. V. I., and has practised medicine at Pleas-
antville ever since.

PHILLIPS, C. C., born in Sullivan county, 1866. Owns
FOX 40 acres, situated 1½ miles southeast of Grays-
ERY ville. P. O. same.

PHILLIPS, CORWIN, born in Sullivan county, 1871.
DXO Owns 16 acres, situated in Turman Tp., 2½
OXD miles southwest of Graysville. P. O. same.

PLILLIPS, C., born in Sullivan county, 1868. Owns
ASK 17 acres, situated in Turman Tp., 2 miles north
WHY of Merom. P. O. same.

PHILLIPS, LEANDER, born in Warren county, O.,
BXOI 1853. Came to Sullivan county, 1860. Owns
SAB 115 acres, situated 1¼ miles west of Graysville.
P. O. same.

PHILLIPS, S. M., born in Sullivan county, 1867.
BEOW Farming 150 acres, situated 1½ miles west of
PRO Graysville. Owner, Rev. T. J. Phillips.

PHILLIPS, REV. T. J., born in Brown county, O.,
BEOW 1840. Came to Sullivan county, 1860. Served
PRO 2 years in the civil war, and has ever since
preached the Gospel in the Christian church.
Residence 1½ miles west of Graysville.

PHILLIPS, CLINTON, born in Sullivan county, 1863.
BFOV Owns 100 acres, situated in Turman Tp., 4
COX miles N. W. of Graysville. P. O. Fairbanks.

PLEW, HANSON, born in Sullivan county, 1848.
AFST Farming 80 acres, (owner, Dr. Swafford) situ-
POP ated in Jackson Tp., 1 mile northeast of Jack-
son Hill. P. O. Eagle.

PLEW, THOS., born in Sullivan county, 1846. Owns
AHOV 70 acres, situated in Jackson Tp., 2¾ miles
FPT northeast of Hymera. P. O. Rex.

PLEW, W. M., born in Washington county, Ky , 1852. Came to Sullivan county, 1856. Owns 56 acres, situated in Jackson Tp., 1 mile north of Hymera.
FIV HPO

PLEW, MRS. W. A., born in Sullivan county, 1826. Owns 40 acres, situated 2 miles northeast of Sullivan.
AFOX

PLEW, WILLIS, born in Sullivan county, 1849. Owns 110 acres, situated in Cass Tp., 1½ miles southeast of Dugger. Residence, Greene county. P. O. Dugger.
AGXV HX

PLEASANT, G. W., born in Crawford county, 1844. Came to Sullivan county, 1891. Farming 200 acres. Owner, H. F. Harper, 1 mile north of Merom.
ERVI POP

PLUMMER, JOHN, born in Marion county, 1842. Owns 40 acres, situated in Jefferson Tp., 5 miles northeast of Carlisle. P. O. same.
FTT POP

PLUMMER, S. C., born in Marion county, 1844. Came to Sullivan county, 1869. Owns 63 acres, situated 3 miles northeast of Carlisle. Served 3 years in the civil war.
HXN OCT

PLUMMER, CALVIN, born in Marion county, 1862. Owns 40 acres, situated 4 miles northeast of Carlisle. P. O. same.
HXO POP

PILMER & RIDGEWAY, dealers in Staple and Fancy Groceries, provisions, Confectionery, Boots, Shoes, &c., Carlisle, Ind.

PITTMAN, H. B., born in Sullivan county, 1831. Owns 250 acres, situated 2 miles north of Sullivan.
HYS

PITTMAN, H. A., born in Sullivan county, 1861. Owns 20 acres, situated in Curry Tp., 8 miles northwest of Sullivan. P. O. Burchard.
BDO EST

PITTMAN, W. E., born in Sullivan county, 1838. Owns 105 acres, situated 7½ miles northwest of Sullivan. P. O. Burchard.
ASES OOP

PITTMAN, JOHN H., born in Sullivan county, 1865. Owns 33½ acres, situated 3 miles southeast of Farmersburg; also 26 acres in Jackson Tp. P. O. Farmersburg.
AOUW FST

PITTMAN, JOHN, born in Sullivan county, 1870. Owns 40 acres, situated in Fairbanks Tp., 1½ miles northeast of Fairbanks. P. O. same.
AOUW BQS

PITTMAN, DAVID, born in Sullivan county, 1835. Owns 230 acres, situated 12 miles northwest of Sullivan. P. O. Fairbanks.
CDEO GOP

PITTMAN, WILSON, born in Sullivan county, 1868. Owns 63 acres, situated in Fairbanks Tp., 4 miles southwest of Fairbanks. P. O. same.
ABOW COW

PIERSON, HENRY T., born in Sullivan county, 1825. Owns 160 acres, situated in Jackson Tp., 2½ miles south of Lewis. P. O. same. Mr. Pierson served 3 years in the civil war, in the 85th Indiana Volunteer Infantry.
BDHO TBC

PIERCE HEIRS, Reuben, Jessie and Ida, own 160 acres, situated in Turman Tp., 7 miles northwest of Sullivan. P. O. same.
DOWO ENO

PIERCE, W. B., born in Sullivan county, 1844. Farming 80 acres, situated ¼ mile east of Sullivan.
BRO

PIERCE, JOHN W., born in Ills., 1819. Owns 40 acres, situated in Hamilton Tp., 4¾ miles northeast Sullivan. P. O. same.
AODX OAC

PIRTLE, JOHN, born in Sullivan county, 1838. Served one year in the civil war, in the 57th Ind. Vol. Inf. Owns 140 acres, situated in Jefferson Tp., 8 miles southeast of Sullivan. P. O. same.
BBXO DSW

PIRTLE, MRS. JANE, born in Sullivan county, 1837. Owns 44 acres, situated in Jefferson Tp., 8 miles southeast of Sullivan. P. O. same.
GXY NCE

PIRTLE, E. L., born in Sullivan county, 1862. Owns 60 acres, situated in Jefferson Tp., 9 miles S. E. of Sullivan. P. O. Dugger.
GXX BUV

PIRTLE, J. D., born in Sullivan county, 1841. Owns 60 acres, situated in Jefferson Tp., 9 miles S. E. of Sullivan. P. O. Pleasantville.
ASTY POP

PIRTLE, W. F., born in Sullivan county, 1867. Owns 33 acres, situated in Jefferson Tp., 8½ miles S. E. Sullivan. P. O. Dugger.
DSS COV

PIRTLE, CHARLES, born in Sullivan county, 1871. Owns 55 acres, situated 2½ miles southwest of Sullivan.
AIBV

PIRTLE, ALFORD, born in Ky., 1810. Came to Sullivan county, 1815. Owns 40 acres, situated 1 mile south of Paxton.
ANXI AIZ

PIRTLE, J. W., born in Sullivan county, 1837. Owns 155 acres, situated in Haddon Tp., 2 miles N. of Carlisle. P. O same.
GGOE AZN

PIRTLE, A. M., born in Sullivan county, 1852. Owns 21 acres, situated 4 miles northwest of Carlisle. P. O. same.
CSS POP

PIRTLE, J. W., farming 20 acres, situated in Gill Tp., 11 miles southwest of Sullivan. P. O. Carlisle. Owner, J. J. Pirtle.
BOX AWY

PIRTLE, DR. G. W., born in Sullivan county, 1868. Graduated at Rush Medical College, 1890. Located at Carlisle.
ASOM
EXW

PINKSTON, W. O., born in Ky., 1829. Owns 113 acres, situated 6½ miles west of Sullivan P. O. same. Served 8 months in the civil war.
DXNR
VAK

PINKSTON, DANIEL, born in Sullivan county, 1852. Farming 30 acres, situated 2 miles east of Sullivan.
EOX

PINKSTON, MRS. MARY, born in Vigo county, 1843. Owns 80 acres, situated in Turman Tp.
ABOX

PIRTLE, R. F., born in Sullivan county, 1864. Farming 94 acres, (owner, B. Johnson,) situated in Turman Tp., 7 miles west of Sullivan.
BCXO
COY

PIRTLE, J. J., born in Sullivan county, 1833. Owns 40 acres, situated in Gill Tp., 9 miles southwest of Sullivan. P. O. Carlisle.
ABPX
ENY

PRICE, J. W., born in Sullivan county. Owns 282 acres, situated in Gill Tp., 8 miles southwest of Sullivan. P. O. Merom.
EHOX
ITA

PIGG, J. W., born in Tenn., 1820. Came to Sullivan county, 1824. Owns 140 acres, situated in Cass Tp., 7½ miles east of Sullivan. P. O. Cass.
AEOV
ENO

PIGG, A. W., born in Sullivan county, 1868. Owns 120 acres, situated in Cass Tp., 8 miles east of Sullivan. P. O. Dugger.
ABOE
BOY

PIGG, J. B., born in Sullivan county, 1856. Owns 200 acres, situated in Cass Tp., 7½ miles east of Sullivan. P. O. Dugger.
DOWI
BOW

PIGG, W. R., owns 120 acres, situated in Cass Tp., 8 miles east of Sullivan. P. O. Cass.
ABVO

PIGG, C. C., owns 30 acres situated in Cass Tp., 8 miles east of Sullivan. P. O. Cass.
ORR

PIFER, O. P., born in Sullivan county, 1839. Owns 170 acres situated in Haddon Tp., 12 miles west of Carlisle.
CDND
ASU

PIFER, MRS. STELLA, born in Sullivan county, 1866. Owns 55 acres, situated in Haddon Tp., 4 miles west of Carlisle. P. O. same.
CXO
AOP

PIFER, RODNEY, born in Sullivan county, 1872. Owns 40 acres, situated 2 miles northwest of Carlisle.
FSS
CAY

PITCHER, J. H., born in Sullivan county, 1858. Owns 60 acres, situated in Jefferson Tp., 2 miles southwest of Dugger. P. O. same.
IST
AWW

PITCHER, ROBERT., born in Shelby county, 1853. Came to Sullivan county, 1866. Owns 72 acres, situated 1½ miles southwest of Dugger. P. O. same.
HXT

PRICE, J. H., born in Ohio. Owns 47 acres, situated in Haddon Tp., 3½ miles northwest of Oaktown. P. O. same.
ACSS PQT

PROSE, J. A., born in Ohio, 1839. Came to Sullivan county, 1893. Owns 140 acres, situated 10 miles southwest of Sullivan. P. O. New Lebanon. Served 100 days in the 141st Ohio Infantry.
ADXX AXW

PWESNER, WM. F., born in Warren county, Mo., 1862 Owns 143 acres, situated 5½ miles southeast of Carlisle, Jefferson Tp. P. O. Freelandsville.
BCTO KST

POGUE, J. O., born in Sullivan county, 1859. Owns 208½ acres, situated 1 mile south of Fairbanks. Mr. Pogue is an extensive dealer in Short Horn cattle.
CIGA SAC

POGUE, THOMAS, born in Indianapolis, 1832. Came to Sullivan county, 1859. Owns with sons, Frank and Jesse, 604 acres, situated 2 miles northwest of Graysville. P. O. same.
IOFX WAB

POGUE, FRANK, born in Sullivan county, 1860. Owns 80 acres, situated in Turman Tp., 2 miles northwest of Graysville. P. O. same.
AXOW YZA

POGUE, JESSE, owns 80 acres, situated in Turman Tp., 2 miles northwest of Graysville. Residence, Sullivan.
AVIO SWY

POGUE, HEIRS, own 60 acres, situated in Fairbanks Tp., 1 mile north of Fairbanks. P. O. same.
ABOW

POOL, S. E., born in Sullivan county, 1867. Owns 19 acres, situated in Jefferson Tp., 3 miles south of Dugger. P. O. same.
BTS AOV

POTTER, NATHAN, born in Putnam county, 1852. Came to Sullivan county, 1855. Farming 60 acres, situated ½ mile south of Dugger.
HYY COT

POPE, M. M., born in Shelby county, 1838. Came to Sullivan county, 1866. Owns 62 acres, situated 1 mile west of Cass. P. O. same.
GXT LSW

POWEL, N., born in Greene county, 1840. Owns 350 acres, situated in Cass Tp., 5½ miles southeast of Sullivan. P. O. same.
CETW EOY

POWERS, CHAS., born in Harrison county, 1822. Owns 44 acres, situated in Fairbanks Tp., 11½ miles northwest of Sullivan. P. O. Prairie Creek.
GDE DOR

POWERS, W. H., born 1842. Owns 20 acres, situated in Fairbanks Tp., 3 miles south of Prairie Creek. P. O. same
BDY IZZ

POUND, W. H., born in Vigo county, 1863. Owns 12½ acres, and cultivates 40 acres, situated 12½ miles northwest of Sullivan. P. O. Fairbanks.
FXZ CWY

POUND, WASH, farming 60 acres, situated in Fairbanks Tp., 12 miles northwest of Sullivan. P. O. Fairbanks. Owner, Mrs. Anna Mattix.
HAX

POLK, AARON, farming 80 acres, situated in Cass Tp., 7 miles east of Sullivan.
HEW

POSTON, J. H., born in Sullivan county, 1844. Owns 184 acres, situated in Gill Tp., 10 miles southwest of Sullivan. P. O. New Lebanon.
AHDS HOP

POSTLEWAIT, W. I., born in Ills., 1862. Came to Sullivan county, 1880. Owns 40 acres, situated in Gill Tp., 7 miles southwest of Sullivan. P. O. Paxton.
FSX POP

PURCELL, C. W., born in Sullivan county, 1865. Owns 60 acres, situated in Jefferson Tp., 1 mile north of Pleasantville.
APS RRY

PURCELL, T. W., born in Sullivan county, 1847. Owns 80 acres, situated 3½ miles north of Oaktown. P. O. same.
AAOV

PURCELL, ELLEN, born in Ky., 1816. Came to Sullivan county, 1829. Owns 80 acres, situated in Haddon Tp., 6 miles southeast of Sullivan. P. O. Paxton.
BEOW

PURCELL, JOHN, born in Sullivan county, 1868. Owns 90 acres, situated in Haddon Tp., 2 miles east of Paxton. P. O. same.
BOVI NBA

PURCELL, MRS. RACHAEL, born in Sullivan county, 1847. Owns 190 acres, situated in Haddon Tp., 2 miles east of Paxton. P. O. same.
BESX DCR

PURCELL, SIMON, born in Sullivan county, 1845. Farming 120 acres, situated 2 miles south of Sullivan. Owner, James McClaken.

PURCELL, D. W., born in Sullivan county, 1834. Owns 56 acres, situated in Jefferson Tp., 1½ miles north of Pleasantville.
IST XAC

PURCELL, A., born in Sullivan county, 1870. Owns a home and 8 acres, situated 2 miles south of Pleasantville. P. O. same.
AVO BWR

PUGH, E. K., born in Warren county, Ohio, 1840. Came to Sullivan county, 1861. Owns 165 acres, situated in Turman Tp., 1 mile northwest of Graysville.
DROT SAK

PUGH, F. O., born in Sullivan county, 1868. Owns 160 acres, situated in Gill Tp., 7 miles southwest of Sullivan. P. O. New Lebanon.
CEOV OAK

QUICK, FRANK, farming 10 acres, situated in Jefferson Tp , 5 miles southeast of Carlisle. P. O. same. Owner, Mrs. M Quick, his mother.
BOY COX

RANSFORD, J. R., born in Sullivan county, 1860. Owns 112 acres, situated in Fairbanks Tp., 10 miles northwest of Sullivan. P. O Fairbanks.
AEHH ENV

RANSFORD, W. T., born in Sullivan county, 1862. Owns 55 acres, situated in Fairbanks Tp., 13½ miles northwest of Sullivan. P. O. Fairbanks.
ABAZ IST

RANSFORD, JAMES E., born in Sullivan county, 1859. Owns 65 acres, situated 2½ miles northwest of Sullivan

RANSFORD, J. D., born in Sullivan county, 1861. Owns 100 acres, situated in Turman Tp., 9 miles northwest of Sullivan. P. O. Graysville.
BBXX POP

RANSFORD, P. T., born in Sullivan county, 1846. Owns 180 acres, situated in Turman Tp., 5 miles northwest of Graysville. P. O Staffordshire.
EBOV BXT

RANSFORD, JAMES, born in Sullivan county, 1841. Owns 240 acres, situated in Turman Tp., 4½ miles northwest of Graysville. P. O. Staffordshire.
GXWA BBY

RAILSBACK, E. D., born in Ky., 1851. Came to Sullivan county, 1854 Owns 78 acres, situated in Curry Tp., 2½ miles northwest of Farmersburg. P. O. same.
AEWZ HXV

RAILSBACK, T., born in Sullivan county, 1877. Farming 80 acres, (owner, Wm. Frakes.) situated in Curry Tp., 1¼ miles west of Farmersburg.
AFYZ EPX

RAILSBACK, DANIEL L., born in Ky., 1824. Came to Sullivan county, 1853. Owns 40 acres, situated in Jackson Tp., 1 mile east of Hymera. P. O. same.
HPQ CPV

RAINES, HARDY M., born in Sullivan county, 1865. Owns 20 acres, situated 3 miles northwest of Sullivan
GXY POP

RAINES, MRS. ELLEN, born in Sullivan county, 1843. Owns 110 acres, situated 4 miles northeast of Sullivan. P. O. Shelburn.
BHOE

RAINES, W. M. born in Ky., 1823. Came to Sullivan county, 1829. Owns 60 acres, situated 6½ miles northeast of Sullivan. P. O. same.
HCHY GOX

RAGSDALE, G. C., born in Hancock county, 1862. Came to Sullivan county, 1891. Farming 60 acres, situated in Jefferson Tp., 4½ miles southeast of Carlisle. Owner, C. E. Shake.
AZX RCE

RAINES, JOSEPH, born in Sullivan county. Owns 16 acres, situated in Cass Tp., 1½ miles southwest of Cass. P. O. same.
BOW COW

RAILEY, G. R., born in Marion county, Ky., 1833. Came to Sullivan county, 1842. Owns 87 acres, situated in Gill Tp , 9 miles southwest of Sullivan Mr. Railey served 1 year in the civil war, in the 21st Indiana Artillery.
AGEO EOX

RAMSEN, C. L., born in N. Y., 1847. Came to Sullivan county, 1870 Owns 120 acres, situated 1 mile northwest of Fairbanks. P. O same.
BHOR FOX

RAMSEN, J. W., born in N Y., 1846. Came to Sullivan county, 1864. Owns 147 acres, situated at Narrows. P. O. same. Mr. Ramsen served in the civil war, in the 156th Ind. Vol. Infantry
AGEX SAB

REED, P. A., born in Sullivan county, 1848. Owns 80 acres, situated in Curry Tp., 2 miles southwest of Farmersburg. P. O. same.
AFVS EWO

REED, MRS. SARAH A., born in Sullivan county, 1842. Owns 19½ acres, situated in Curry Tp., 2½ miles northwest of Shelburn. P. O. same.
ENO

REMEL, S., born in Tuscaroras county, Ohio, 1843 Came to Sullivan county, 1878. Owns 80 acres, situated in Jackson Tp., 3½ miles east of Lewis.
AEVS EPO

REMEL, ROBT., owns 80 acres, situated in Jackson Tp., 2 miles south of Lewis. P. O. same.
HST

REIN, REUBEN, born in Sullivan county, 1865. Farming 120 acres, situated 2½ miles southeast of Hymera. Owner, Dr Swafford.
AHVS EPY

REIN, HENRY, owns 80 acres, situated in Jackson Tp., ½ mile north of Jackson Hill. P. O. Eagle.

REEL, JOHN, born in Knox county, 1852. Came to Sullivan county, 1891. Owns 40 acres, situated in Jefferson Tp., 2 miles south of Pleasantville.
ESS TAG

RENAU, N., owns 143 acres, situated in Jefferson Tp., 3½ miles east of Carlisle. P. O. same.

REEVES, ED., born in England, 1823. Came to America, 1852. Owns 53 acres, situated in Cass Tp., ½ mile north of Dugger.
AXOW BAX

RECTOR, JESSE T., born in Greene county, 1862. Owns 40 acres, situated in Cass Tp., 8 miles E. of Sullivan. P. O. Dugger.
FXW SAI

RIDGEWAY, JOHN, born in Sullivan county, 1851. Owns 865 acres; 114 acres of same situated in Southern Kansas, and 551 acres, situated in Turman and Fairbanks Tp's. Residence ½ mile south of Narrows.
AGEEO SEE

RIDGEWAY, L. R., born in Sullivan county, 1855.
BOWX Farming 80 acres, (owner, Mrs E. Allen,) sit-
WAB uated 6 miles west of Sullivan. P. O. New Lebanon.

RIDGEWAY, W. A., born in Sullivan county, 1847.
GOP Owns 20 acres, situated in Turman Tp , 5 miles
GOP west of Sullivan. P. O. same.

RIDGEWAY, C. H., born in Sullivan county, 1871.
EHEO Owns 64 acres, situated 2 miles north of Car-
ENY lisle. Mr. Ridgeway has a first-class Furniture and Undertaking Establishment at Carlisle.

RIDGEWAY, S. H., born in Sullivan county, 1822.
HXXB Owns 295 acres, situated in Turman Tp., 1 mile
NAC north of Graysville. Residence, Graysville.

RIDGEWAY, MRS. J., born in Owen county, 1860.
DHO Owns 40 acres, situated in Curry Tp., 4½ miles southeast of Farmersburg. P. O. same.

RIDGEWAY HEIRS. Ora W. and Winnie, own 80
IFI acres, situated in Jackson Tp., 4½ miles southeast of Farmersburg. P. O. same.

RIDGEWAY, W. B., born in Sullivan county, 1844.
FXHV Owns 190 acres, situated in Curry Tp., ½ mile
RAG southwest of Shelburn. P. O. same.

RIDGEWAY, L. C., born in Sullivan county, 1850.
AFBV Owns 81 acres, situated in Jackson Tp , 2½
SPQ miles southeast of Farmersburg. P. O. same.

RIDGEWAY, MRS. ANNA, born in Sullivan county.
ACTZ Owns 64 acres, situated 2 miles north of Car-
CNV lisle. P. O. same.

RIDGEWAY, FRANK, born in Sullivan county, 1862.
HNZ Owns 50 acres, situated in Haddon Tp., 3 miles
AST south of Carlisle. P. O. same.

RIDGEWAY, OWEN J., born in Sullivan county, 1868.
FVV Owns 40 acres, situated in Haddon Tp , 3 miles
BVO northwest of Carlisle. P. O. same.

RING, J. R., born in Vigo county, 1851. Owns 10 acres,
BOX situated in Curry Tp., 2½ miles west of Farmersburg.

RING, N., born in Sullivan county, 1835. Owns 149 acres, situated in Jackson Tp., 1 mile east of Hymera. P. O. same.

RING, WILLIAM, owns 10 acres, situated in Jackson
AAS Tp., 2 miles south of Alum Cave. P. O. same.

RICH, OSCAR, born in Sullivan county, 1875. Farming 50 acres, situated in Curry Tp., 2 miles
SCB southeast of Shelburn. P. O. same.

RICH, JACKSON, born in Lawrence county, 1824. Owns 80 acres, situated 5½ miles northeast of Sullivan. P. O. same.

RICH, G. A., born in Lawrence county, 1849. Owns 80 acres, situated 5 miles northeast of Sullivan. P. O. same.
AFZY
PQZ

RICH, G. D., born in Sullivan county, 1860. Owns 60 acres, situated 3½ miles northeast of Sullivan. P. O. same.
AOPZ
HWY

RICH, MRS. CAROLINE, born in Sullivan county, 1857. Owns 70 acres, situated 2 miles southeast of Shelburn. P. O. same.
HGW

RICHARDSON, C. L., born in Ohio. Owns 30 acres, situated in Curry Tp., 2½ miles northeast of Shelburn. P. O. same.
GEZ
OBA

RICHARDSON, A. B., born in Ohio, 1832. Came to Sullivan county, 1850. Owns 60 acres, situated in Curry Tp., 2¾ miles southeast of Farmersburg. P. O. same.
ABOE
STC

RICHARDSON, MRS. MELVINA, born in Sullivan county, 1860 Owns 6 acres, situated in Curry Tp., 2¾ miles southeast of Farmersburg. P. O. same.
IP
SBC

RIGGS, BYRON, owns 208 acres, situated in Turman and Fairbanks Tp's., 4 miles north of Graysville; also owns 130 acres in Curry Tp. P. O. Staffordshire.
FBOE
BXO

RIGGS, SANSBERRY, born in Sullivan county, 1862. Owns 160 acres, situated in Fairbanks Tp., near Staffordshire. P. O. same.
DEOY
BOY

RIGGS, CHARLES, born in Sullivan county, 1863. Owns 80 acres, situated in Fairbanks Tp., ½ mile north of Staffordshire. P. O. same.
BXOK
BOX

RIGGS, JAMES H., born in Sullivan county, 1858. Mr. Riggs is a first-class painter and paper hanger at Carlisle.
SAC

RIGGS, MRS. MINERVA, and heirs, viz.: Wm. G., H. A. and H. E., own 31 acres ,all of which is situated in Turman Tp., 7½ miles northwest of Sullivan. P. O. same.
CCOX
HSW

RIGGS, WILLIAM, born in Sullivan county, 1860. Owns 185 acres, situated in Fairbanks Tp. P. O. Fairbanks. Short Horn cattle a specialty.
BIFE
GOY

RISINGER, MRS. MELVINA, born in Sullivan county, 1850. Owns 24 acres, situated in Curry Tp., 2¾ miles southeast of Farmersburg. P. O. same.
AIB

RISINGER, M. L., born in Jefferson county, Ky., 1839. Owns 40 acres, situated 1½ miles northwest of Carlisle. P. O. same.
FTT AXY

RIDGE, WM., born in Sullivan county, 1857. Owns 34 acres, situated 3 miles southwest of Sullivan.
CXZ

RIGGLE, J. T., born in Wayne county, Ohio, 1836. Came to Sullivan county, 1887. Owns 78 acres, situated 4½ miles northwest of Carlisle. P. O. same.
AFZZ PDF

RISHEO, I. D., born in Armsbrough, county, Pa., 1841. Came to Sullivan county, 1893. Farming 97 acres, situated 3 miles northwest of Carlisle. Owner, Mrs. J. Turner.
AIXO ISS

RISLEY, H., born in Knox county, 1838. Came to Sullivan county, 1865. Owns 123 acres, situated 2½ miles south of Pleasantville. P. O. same.
BEST NAC

RITTER, WM., owns a home and 4 acres, situated 3 miles northwest of Fairbanks. P. O. same.

RINGER, M., farming 320 acres, situated in Cass Tp., 8 miles east of Sullivan. Owner, J. B. Mulane.

ROBERTS, M. G., born in Hancock county, Ohio, 1869. Farming 240 acres, situated near Carlisle. Owners, J. Jenkins 160, and A. Roberts 80.
GGOX AWV

ROBERTS, THOS. L., born in England, 1817. Came to America, 1825. Owns 40 acres, situated 1½ miles northwest of Sullivan.
AFOO OIA

ROBERTS, J. J., born in Sullivan county, 1869. Owns 19½ acres, situated in Jefferson Tp., 2½ miles southwest of Dugger.
CXX BZY

ROBERTSON, WILLIAM, born in Ky., 1825. Came to Sullivan county, 1865. Owns 120 acres, situated in Jefferson Tp., 2½ miles southwest of Pleasantville. P. O. same.
AGOE AZO

ROBERTSON, J. R., born in Anderson county, Ky., 1834. Came to Sullivan county, 1864. Owns 71 acres, situated 3 miles southwest of Dugger. P. O. same.
AAST ANV

ROBBINS, A. S., born in Sullivan county, 1844. Owns 300 acres, situated in Hamilton Tp., 5 miles southwest of Sullivan. P. O. same
AKLOW BYW

ROBBINS, F. R., born in Sullivan county, 1838. Owns 220 acres, situated in Hamilton Tp., 3 miles southeast of Sullivan. P. O. same.
EXOY OCA

ROBBINS, T. J., born in Sullivan county, 1861. Owns 80 acres, situated 2½ miles southeast of Sullivan. P. O. same.
CFPW PBA

ROBBINS, R. B., born in Sullivan county, 1857. Owns
DAXY 207 acres, situated in Hamilton Tp., 5 miles
PRO southeast of Sullivan. P. O same.

ROBBINS, GREEN A., born in Sullivan county, 1830.
AAOOV Owns 440 acres, situated in Haddon Tp., 7
CZY miles southeast of Sullivan. P. O. same.

ROBBINS, G. W., born in Sullivan county, 1833. Owns
AFOY 80 acres, situated in Haddon Tp., 7 miles S.
AND E of Sullivan. P. O. same.

ROBBINS, WILLIAM, owns 40 acres, situated in Jef-
DVI ferson Tp , 3 miles north of Pleasantville. P.
BZX O. same.

ROBBINS, MRS. A. M., born in Ky , 1851. Came to
CFZY Sullivan county, 1864. Owns 224 acres, situ-
BYX ated in Jefferson Tp , 4½ miles southwest of
Dugger.

ROBBINS, T. J., born in Sullivan county, 1846. Owns
BCSS 149 acres, situated in Jefferson Tp., 4 miles
EWT northeast of Freelandsville. P. O. same.

ROBBINS, J. L., born in Sullivan county, 1855. Owns
AAOV 86 acres, situated in Cass Tp., 6 miles south-
PRY east of Sullivan. P. O same.

ROBBINS, MRS. SARAH, born in Ky., 1836. Came
BGST to Sullivan county, 1855. Owns 180 acres, situated in Jefferson Tp., 6 miles southeast of Carlisle. P. O. same.

ROBBINS, DAN, owns a home and 9 acres, situated in
RTA Jefferson Tp., 4½ miles east of Carlisle. P. O.
BST same.

ROBBINS, MARTIN, born in Knox county, Ind., 1817.
BBOS Owns 180 acres, situated in Jefferson Tp., 5
FSY miles southeast of Carlisle. P. O. Freelandsville.

ROBBINS, MARCELLUS, born in Sullivan county,
FXS 1855. Owns 40 acres, situated 5 miles south-
LSP east of Carlisle. P O. Freelandsville.

ROBBINS, CHRISTOPHER, born in Sullivan coun-
GTV ty, 1841. Owns 40 acres, situated in Jefferson
ASW Tp., 6½ miles southeast of Carlisle. P. O.
Freelandsville.

ROBBINS, JAMES, owns 40 acres, situated in Jefferson
ETV Tp., 6 miles southeast of Carlisle. P. O.
KZZ Freelandsville

ROBINSON, MRS. MARTHA J., born in Ky. Owns
AVN 80 acres, situated in Cass Tp., 3 miles west of
Dugger. P. O. same.

ROOKSBERBY, MRS. M. A., owns 40 acres, situated
GVV in Jefferson Tp., 1 mile south of Pleasantville.
P. O. same.

ROOKSBERRY, W. A., born in Jefferson county, Ky., 1831. Came to Sullivan county, 1851. Owns 10 acres, situated in Jefferson Tp., ¼ mile north of Pleasantville.
BXY POP

ROSE, J. T., born in North Carolina, 1839. Came to Sullivan county, 1860. Served 3 years in the civil war in the 51st I. V. I. He and wife own 651 acres, situated in Fairbanks and Turman Tp.'s. Residence 3 miles southwest of Fairbanks. Mr. Rose handles trotting horses.
ABIA NAC

ROSE, L. C., born in Ills., 1849. Came to Sullivan county, 1861. Farming 40 acres, situated 1 mile southwest of Sullivan. P. O. same.
AIOE NAC

ROSE, AARON, born in N. Y., 1833. Came to Sullivan county, 1869. Farming 113 acres, owned by Mrs. C. A. Flemings, situated ¼ mile east of Pleasantville. P. O. same.
AHYV BSW

ROACH, W. O., born in Wissonsin, 1845. Owns 60 acres, situated in Jefferson Tp., 3 miles northwest of Pleasantville. P. O. same.
GZZ OCC

ROACH, J. T., born in Sullivan county, 1857. Owns 103 acres, situated in Jefferson Tp., 5 miles northwest of Pleasantville. P. O. same.
AETT NCB

ROSBERRY, MILTEN, owns 136 acres, situated in Cass Tp., 7 miles southeast of Sullivan. P. O. same.
AGWS BRR

ROMINE, WILLIAM, owns 101 acres, situated in Fairbanks Tp., 1½ miles northwest of Fairbanks. P. O. same.
ACRV TBB

ROTRAMEL, JOHN, born in Sullivan county, 1834. Owns 200 acres, situated in Haddon Tp., 3 miles east of Carlisle. P. O. same.
EXOX PRO

ROWE, L. H., born in Va. Came to Sullivan county, 1884. Owns 14 acres, situated in Haddon Tp., 2 miles southwest of Paxton.

ROGERS, MRS. MARGARET., born in Ills., 1836. Came to Sullivan county, 1860. Owns 40 acres, situated 2½ miles east of Sullivan, Cass Tp.
ABYZ

ROBNETT, S. J., born in Franklin county, Mo., 1862. Farming 40 acres, owned by Mrs. Mary Monk, situated in Jefferson Tp., 2½ miles southwest of Dugger. P. O. same.
FTT

RUNKLE, RULLY, born in O., 1858. Came to Sullivan county, 1885. Owns 81 acres, situated in Curry Tp., 2 miles west of Farmersburg. P. O. same.
AFXY EXZ

RUSHER, PARK. born in Sullivan county, 1840.
HFP Farming 80 acres, owned by N. Depaw, situ-
ARY ated in Cass Tp., 4 miles east of Sullivan. P.
O same.

RUSHER, JAMES B., born in Sullivan county, 1868.
ABPO Owns 40 acres, situated 3 miles northeast of
FOP Sullivan. P. O same.

RUSSELL, E. E., born in Sullivan county, 1868 Owns
APDW 40 acres, situated in Curry Tp., 3 miles west of
EFX Farmersburg. P. O. same.

RUSSELL, WM., born in Johnson county, 1849. Came
DER to Sullivan county, 1875. Owns 18 acres, situ-
ENO ated 2½ miles west of Fairbanks. P. O. same.

RUSSELL, J. M., born in Vigo, 1838. Came to Sulli-
AVEO van county, 1868. Owns 82 acres, situated 2
POP miles northwest of Fairbanks. P. O. same.

RUSSELL, N., owns 89 acres, situated in Fairbanks Tp.,
2½ miles northwest of Fairbanks. P. O. same.

RUSSELL, J. M., born in Ky., 1830. Came to Sullivan
AFHR county, 1830. Owns 87 acres, situated in Gill
SAK Tp. P O. New Lebanon.

SANDERS, FRANK. born in Sullivan county, 1863.
Farming 80 acres, situated 2½ miles west of
HXP Sullivan.

SANDERS, W. G., born in Gibson county, 1869. Came
AEXO to Sullivan county, 1876. Farming 87½ acres,
(owner, Mrs. M. E. St. Clair,) situated 2 miles
north of Merom. P. O. same.

SANKEY, JAS. JR., born in Sullivan county, 1865.
ADDV Owns 120 acres, situated in Fairbanks Tp., 11
CXS miles northwest of Sullivan. P. O. Fairbanks.

SANKEY, MRS. MARY A., born in Sullivan county,
AHOE 1828. Owns 160 acres, situated 11 miles north-
west west of Sullivan P. O. Fairbanks.

SAMM, MRS. MARTHA J., born in Sullivan county,
HO 1839. Owns 45 acres, situated in Curry Tp.,
3½ miles southwest of Farmersburg. P. O.
same.

SAUCERMAN, GEO., born in Sullivan county, 1812.
ABOT Owns 80 acres, situated in Jefferson Tp., 5
WCE miles west of Linton. P. O. same.

SAUCERMAN, BAXTER, born in Sullivan county, 1854.
INO Owns 63½ acres, situated in Jefferson Tp., 5
AVW miles southwest of Linton. P. O. same.

SAUCERMAN, MRS. E., born in Coshocton county, O.,
HST 1825. Owns 80 acres, situated in Cass Tp., 3¾
miles southwest of Dugger.

SCAMMAHORN, J., born in Vigo county, 1857. Owns
BSX 12½ acres, situated 3 miles southwest of Car-
ENY lisle. P. O. same.

SCOTT, JONT, born in Sullivan county, 1842 Owns 310 acres. Residence 2 miles north of Sullivan. P. O. same. Served 4 years as Co. Treasurer

SCOTT, JAMES H., born in Spencer county, Ky., 1824.
EPZZ Owns 76½ acres situated 1½ miles east of Far-
FSF mersburg. P. O. same.

SCOTT, WILLIAM, born in Jackson county, 1846.
BXVS Owns 80 acres, situated in Curry Tp , 1 mile
BKY west of Shelburn. P. O. same.

SCOTT, J. T., born in Vigo county, 1862. Owns 40 acres,
ADXO situated in Curry Tp., 3¾ miles west of Far-
BXO mersburg. P. O. same.

SCHAFFER, GEO., born in Knox county, 1860. Owns
BOXK 101 acres, situated in Gill Tp , 6 miles south-
west of Sullivan. P. O. New Lebanon

SCOTT, W. L., born in Marion county, 1834. Came to
DWS Sullivan county, 1866. Owns 20 acres, situated
BWS in Jackson Tp , 1 mile west of Lewis.

SCOTT, LAFAYETTE, born in Vigo county, 1853.
AFXS Owns 80 acres, situated in Jackson Tp., 1 mile
FPC west of Lewis. P. O. same.

SCOTT, J. L, born in Sullivan county, 1868. Owns 20
BBX acres, situated in Jackson Tp., 1¾ miles north-
ENO west of Hymera. P. O. same.

SCOTT, W. A., born in Sullivan county, 1868. Farming
FPRZ 200 acres, (owner, J. Scott, his father,) situat-
FOO ed 4 miles north of Sullivan. P. O. same.

SHIELDS, JAMES C., born in the year 1856. Owns 137 acres situated 1¾ miles north of Sullivan. P. O same.

SHIELDS, Z. C., born 1861. Owns 76 acres, situated in
BBHX Curry Tp., 3½ miles southwest of Shelburn.
FVR P. O same.

SHIELDS, W. P., born in Sullivan county, 1870. Owns
AHVZ 60 acres, situated in Curry Tp., 4 miles south-
APZ west of Shelburn. P. O. same.

SHIELDS, JOHN, born in Lawrence county, 1849.
CDEV Owns 115 acres, situated 4½ miles southwest
BXT of Shelburn. P. O. same.

SHIELDS, EARL, born in Sullivan county, 1872 Owns
AHDZ 73 acres, situated 4½ miles southwest of Shel-
TBC burn. P. O. same.

SHIELDS, W. A., born in Sullivan county, 1847. Farm-
HXSO ing 293 acres, situated in Turman Tp., 8 miles
BPO northwest of Sullivan. Owner, T. P. Turman.

SHAKE, J. P., born in Ky , 1843. Owns 53 acres, situ-
HGH ated in Gill Tp , 7 miles southwest of Sullivan.
POP P. O Paxton.

SHAKE, WM. F., born in Ky., 1852. Came to Sulli-
GOY van county, 1865. Owns 40 acres, situated in
LXS Jefferson Tp., 4 miles east of Carlisle. P. O.
same.

SHAKE, J. A., born in Sullivan county. Owns 35
FTV acres, situated in Jefferson Tp., 4½ miles
BXT southeast of Carlisle. P. O. same.

SHAKE, JOHN H., born in Sullivan county, 1866.
ESS Owns 40 acres, situated in Jefferson Tp., 4½
BVV miles east of Carlisle. P. O. same.

SHAKE, CHARLEY, owns 56 acres, situated in Jeffer-
AZYS son Tp , 1 mile north of Pleasantville. P. O.
CWX same.

SHAKE, HENRY, born in Sullivan county, 1853. Owns
BCXV 120 acres, situated in Jefferson Tp., 9 miles
BST southeast of Carlisle.

SHAKE, MRS. M. J., born in Tenn., 1850. Owns 104
AGOV acres, situated in Jefferson Tp , 4 miles south
of Pleasantville. P. O. same.

SHAKE, MRS. MARTHA A., born in Sullivan coun-
FXX ty, 1869. Owns 40 acres, situated in Jefferson
Tp., 3 miles south of Pleasantville. P. O.
same.

SHAKE, D. F., born in Iowa, 1863. Owns 60 acres, sit-
AGSS uated in Haddon Tp , 4 miles southeast of
POP Carlisle. P O. same.

SHAKE, C. E., born in Sullivan county, 1860. Owns 60
ADOX acres, situated in Haddon Tp., 3½ miles east
APQ of Carlisle. P. O. same.

SHAKE, DAVID, born in Sullivan county, 1839. Owns
BBXO 90 acres, situated in Haddon Tp., 3½ miles east
COA of Carlisle. P. O. same

SHAKE, J. L., born in Iowa, 1861. Came to Sullivan
AST county, 1865. Owns 7½ acres, situated 4 miles
POP northwest of Pleasantville.

SHOFSTALL, ROBT. C., born in Mason county, Ky.,
DOT 1832. Came to Sullivan county, 1865. Owns
YEE 31 acres, situated in Cass Tp., 9 miles south-
west of Sullivan. P. O. Dugger.

SHANKE, T. E., farming 280 acres, (owner, Mrs Oma
BHOK Worth,) situated in Cass Tp , 8 miles east of
Sullivan. P. O. same.

SHAKE, ALEXANDER, born in Sullivan county, 1832.
AHEO Owns 75 acres, situated in Haddon Tp., 4 miles
POP southeast of Carlisle. P. O. same.

SHAKE, M. W., born in Sullivan county, 1855. Farming 87 acres, (owner, Mrs. I. J. Snider, situated 2½ miles northeast of Carlisle. P. O same.
BOS

SHAKE, W. L., born in Sullivan county, 1860 Owns 80 acres, situated in Haddon Tp., 6 miles northeast of Carlisle. P. O. same.
YXY
POP

SHAKE, BENJ. S., born in Sullivan county, 1832. Owns 216 acres, situated in Haddon Tp, 3 miles east of Paxton. P. O. same.
DEOS
POP

SHAKE, L. H., born in Ky, 1828. Owns 150 acres, situated in Haddon Tp, 1½ miles east of Paxton. P. O. same.
CCYV
POP

SHAKE, N. C., born in Sullivan county, 1862 Owns 49 acres, situated 1 mile southeast of Paxton. P. O. same.
AXSE
AVX

SHIPMAN, WM. J., born in Sullivan county, 1839. Owns 105 acres, situated in Cass Tp., 2 miles southwest of Dugger. P. O. same.
ADXT
POP

SHIPMAN, ROBT., born in Sullivan county, 1851. Owns 88 acres, situated in Cass Tp, 2¼ miles southwest of Dugger. P. O. same.
ABTX
LWZ

SHIPMAN, J. B., born in Sullivan county, 1867. Farming 3½ miles northeast of Sullivan. P. O. same.

SHEPHERD, TILMAN, born in Sullivan county, 1877. Owns a home and 3½ acres, situated 2½ miles northwest of Carlisle.
AOY
ASY

SHEPHERD, MISS A., born in Sullivan county, 1884. Owns 3½ acres, situated 2½ miles northwest of Carlisle. P. O. same.
AZZ
AST

SHEPHERD, MRS. SARAH, born in Sullivan county, 1841. Owns 86 acres, situated 4 miles southwest of Dugger. P. O. same.
ADOX
BVP

SHEPHERD, DOLPHIN, born in Va, 1857. Came to Sullivan county, 1870. Owns 40 acres, situated in Jefferson Tp, 2¾ miles southwest of Pleasantville. P. O. same.
FXX
POP

SHEPHERD, FRANK, born in Sullivan county, 1865. Owns 40 acres, situated 4 miles southwest of Dugger. P. O. same.
FTZ
CST

SHEPHERD, F. G., born in Sullivan county, 1860. Owns 66 acres, situated in Jefferson Tp., 4 miles southwest of Dugger. P. O. same.
AAVV
POP

SHEPHERD, SOL, born in Sullivan county, 1860. Owns 47 acres, situated in Haddon Tp., 4 miles west of Carlisle. P. O. same.
ESS
ENT

SHEPHERD, MRS. ELIZABETH, born in Sullivan
ADVV county, 1838. Owns 74 acres, situated in Had-
PLP don Tp., 4 miles northwest of Carlisle.

SHEPHERD, BEN.J., born in Sullivan county, 1846,
AXOX Owns 111 acres, situated in Haddon Tp., 2½
ASV miles northwest of Carlisle. P. O. same.

SHEPHERD, GREEN, born in Sullivan county, 1834.
CEEC Owns 300 acres, situated in Jackson Tp., 1 mile
FPO northeast of Jackson Hill. P. O. Eagle.

SHEPHERD, JOSEPH, born in Knox county, 1849.
AZZO Owns 50 acres, situated 1 mile south of Paxton.
CZO P. O. same.

SHEPHERD, WM. T., born in Ills., 1851. Owns 120
ABOW acres, situated in Jackson Tp., 2 miles north-
ENY east of Jackson Hill. P. O. Eagle.

SHELBURN, J. C., born in Sullivan county, 1849.
ACGE Owns 110 acres, situated in Curry Tp., 3 miles
SBA southeast of Shelburn. P. O. same.

SHELBURN, S. E., born in Sullivan county, 1869.
Farming 90 acres, (owner, W. S. Shelburn,)
PIC situated 3 miles east of Shelburn. P. O. same.

SHAW, JAMES H., born in Spencer county, Ky., 1824.
ACCG Owns 76½ acres, situated in Curry Tp., 1½
FST miles east of Farmersburg.

SHAW, CHAS., born in Sullivan county, 1868. Owns
BOX 12 acres, situated in Jackson Tp., 2½ miles
ENV southeast of Farmersburg. P. O. same.

SHAW, W. A., born in Sullivan county, 1852. Owns 40
GBP acres, situated in Jackson Tp., 4 miles south-
BSY east of Farmersburg. P. O. same.

SHAW, HENRY, farming 20 acres, situated in Cass Tp.,
BXO 2 miles southwest of Dugger. P. O. same.
TVA Owner, B. Near.

SHOFSTALL, JAKE, born in Brown county. O., 1832.
CASV Owns 105 acres, situated in Haddon Tp., ½ mile
northwest of Paxton. P. O. same.

SHROTE, P. S., born in Knox county, 1851. Came to
DXXS Sullivan county, 1891. Owns 180 acres, situat-
AVS ed 2 miles south of Pleasantville. P. O. same.

SHARP, DAVID, born in England 1831. Owns 97 acres,
AIOO situated in Jackson Tp., 3 miles east of Far-
SAB mersburg.

SHORT, RALPH, born in Sullivan county, 1864. Owns
DHO 20 acres, situated three miles east of Farmers-
STB burg. P. O. same.

SHOEMAKER, HARRISON, born in Vigo county,
AEES 1842. Owns 61 acres, situated in Jackson Tp.,
GPT 5 miles east of Farmersburg. P. O. Lewis.

SELF, R. W., born in Ky., 1823. Came to Sullivan
BEVS county, 1869. Owns 100 acres, situated 14 miles
WHT northeast of Sullivan. P. O. Lewis.

SELF, MORTON, born in Sullivan county, 1863. Owns
HST 40 acres, situated 3½ miles southeast of Farm-
TAB ersburg. P. O same.

SEARS, M. J., farming 100 acres, situated in Gill Tp., 9
ABOX miles southwest of Sullivan. P. O. New Leb-
SAB anon. Owner, E. Blue.

SETTLE, MRS. S. P., born in Sullivan county, 1830.
BOEO Owns 77½ acres, situated in Gill Tp , 7½ miles
southwest of Sullivan. P. O. New Lebanon.

SEVIER, SAMUEL, owns 280 acres, situated in Cass
BDOX Tp , 4½ miles east of Sullivan. P. O. Farns-
EXV worth.

SEVIER, B, W., born in Ohio, 1846. Came to Sullivan
DEOW county, 1883. Owns 187 acres, situated 3½
POP miles southwest of Carlisle. P. O. same.

SEXTON, CHARLEY, born in Ohio, 1865. Farming 70
GYT acres, (owner, Dr. Dermis, of Ohio.) situated
SAB in Haddon Tp. P. O. New Lebanon.

SILLS, JOHN M., born in Ky., 1833. Came to Sullivan
county, 1835. Residence, Jackson Tp.

SILLS, A., born in Sullivan county, 1855. Owns 30
BDV acres, situated in Jackson Tp., 1½ miles north
EPP of Eagle.

SILLS, W. H., born in Vigo county, 1864. Owns 36
CEA acres, situated in Jackson Tp., 1½ miles south-
SAB east of Hymera. P. O. same.

SILLS, NARHAN J., born in Sullivan county, 1864.
BFF Owns 37 acres, situated in Jackson Tp., 1 mile
PBE north of Jackson Hill. P. O. Eagle.

ST. CLAIR, AUSTIN, born in Sullivan county. Owns
BAEOT 601 acres, situated in Hamilton Tp., 3 miles
DYR south of Sullivan.

ST. CLAIR, ANTHONY, born in Sullivan county,
BAOS 1850. Owns 60 acres, situated in Gill Tp., 3½
BSV miles south of Sullivan. P. O. same.

SIDEBOTTOM, JOHN, born in Shelby county, 1828.
BAOR Owns 60 acres, situated 3 miles southwest of
PAB Sullivan. P. O. same.

SIMMONS, T. C., born in Sullivan county, 1844. Owns
AOER 36 acres, situated 1½ miles S. E. of Sullivan.

SISSON, JOHN, born in Sullivan county, 1846. Owns
BOWO 125 acres, situated in Jefferson Tp., 1 mile west
POP of Pleasantville.

SINEX, J., born in Sullivan county, 1858. Owns 40
CEX acres, situated in Gill Tp., 1 miles southwest
XOM of Sullivan. P. O. New Lebanon. Served 100 days in the 137th Indiana Volunteer Infantry.

SIBLEY, A. G., born in Ky., 1854. Came to Sullivan county same year. Farming 190 acres, situat-
BXW ed in Gill Tp., 4 miles south of Merom. P. O. same.

SIMMS, E. B., born in Orange county, 1847. Came to
EDO Sullivan county, 1850. Owns 40 acres, situat-
POP ed 10 miles southwest of Sullivan. P. O New Lebanon

SISSON, BENJ., born in Ky., 1815. Came to Sullivan
AIWX county, 1837. Owns 120 acres, situated in Jef-
BWZ ferson Tp., 2½ miles northwest of Pleasantville.

SISSON, D. W., born in Sullivan county. Owns
CSW 20 acres, situated in Jefferson Tp., 2½ miles
DRO north of Pleasantville. P. O. same. Trustee Jefferson Township

ST. CLAIR, MRS. M. E., born in Tenn., 1848. Came
AEOV to Sullivan county, 1862. Owns 87 acres, situated 1¼ miles north of Merom. P. O. same.

ST. CLAIR, W. H., born in Sullivan county, 1851.
ACEX Owns 45 acres, situated in Gill Tp., 3¾ miles
COP southwest of Sullivan.

KINNER, H. L., born in Lawrence county, 1844. Came to Sullivan county, 1865. Owns a home
CWS and 4 acres, situated 3¾ miles southwest of Dugger. P O. same.

SYLVESTER, C., born in Sullivan county, 1831. Owns
EXX 30 acres, situated 1½ miles west of Carlisle.
CXX P. O. same.

SKINNER, JAMES, born in Greene county, 1857.
HZZ Farming 50 acres, situated 2½ miles southwest
IZS of Carlisle. Owner, H. Hall.

SKINNER, MRS. FANNY, born in Greene county, 1843. Owns a home and 3 acres, situated 3 miles southwest of Carlisle.

SLUDER, THOS. D., born in Washington county, 1861.
AABO Owns 80 acres, situated 9 miles northwest of
SAK Sullivan. P. O. Shelburn.

SMITH, JOSEPH, owns 40 acres, situated in Jackson
BXO Tp., 1½ miles southeast of Lewis. P. O same.

SMITH, JAMES S., born in Sullivan county, 1856.
ABSO Owns 61 acres, situated in Curry Tp., 1¾ miles
FZW northwest of Shelburn

SMITH, RICHARD, born in Ky., 1829 Owns 181 acres, situated in Curry Tp., 2½ miles southwest of Shelburn. P. O. same.
CBES EVV

SMITH, H. T., born in Sullivan county, 1870. Owns 12 acres, situated in Curry Tp., 2½ miles northwest of Shelburn. P. O. same.
DBY HYZ

SMITH, W. Z., born in Sullivan county, 1858. Owns 20 acres, situated in Curry Tp., 4 miles west of Shelburn.
BSS EOO

SMITH, A. L., born in Knox county, 1864. Owns 84 acres, situated in Haddon Tp., 2 miles north of Carlisle. P. O. same.
AGOX NBO

SMITH, MRS. L. A., Came to Sullivan county, 1860. Owns 40 acres, situated in Haddon Tp., 4 miles southeast of Carlisle.
IXST PAC

SMITH, WM., born in Greene county. Owns 13 acres, situated in Jefferson Tp., 5 miles southwest of Linton. P. O. same.
BOZ CUN

SMITH, GEORGE, owns 120 acres, situated in Haddon Tp., 6 miles northwest of Pleasantville. P. O. same.
AEOT BWO

SMITH, E. S., born in Sullivan county, 1858. Owns 32 acres, situated in Jefferson Tp., 5 miles northwest of Pleasantville.
CXS AST

SMITH, FRANCIS, owns 70 acres, situated in Jefferson Tp., 4 miles northwest of Pleasantville. P. O. same.
HPO SAA

SMITH, T. W., born in Sullivan county, 1842. Owns 20 acres, situated in Jefferson Tp., 4 miles northwest of Pleasantville. P. O. same.
BWW COY

SMITH, J. V., born in Sullivan county, 1856, Situated in Jefferson Tp., 5 miles northeast of Freelandsville. P. O. same.

SMITH, JAMES, born in Clarke county, 1820. Came to Sullivan county, 1836. Owns 110 acres, situated 5 miles northeast of Pleasantville.
BBOO FNP

SMITH, WESLEY, born in Sullivan county, 1862. Owns 80 acres, situated in Jefferson Tp., 4 miles southwest of Pleasantville.
ABOE POP

SMITH, COMMODORE, owns a home and 5 acres, situated in Cass Tp., 5 miles east of Sullivan. P. O. Farnsworth.
BOX

SMITH, W. O., born in Sullivan county, 1867. Owns 40 acres, situated 4 miles west of Sullivan. P. O. same.
AAOO OXB

SMITH, JAMES, born in Sullivan county, 1870. Located 4½ miles west of Sullivan, on his mother's farm.
SAC

SMITH, JAMES, owns 20 acres, situated in Gill Tp., 6
DOX miles S. W. of Sullivan. P. O. New Lebanon.

SMALLWOOD, A., owns 5 acres, situated 5 miles east
RAB of Sullivan in Cass Tp. P. O. Farnsworth.

SMOCK, J. S., born in Sullivan county, 1864. Farming
173 acres, situated 2½ miles north of Sullivan.
THA P. O. same.

SMITH, B. O., born in Sullivan county, 1859. Owns 40
FTZ acres, situated in Jefferson Tp., 6 miles north-
AWR west of Pleasantville.

SMEDLEY, WM., born in Sullivan county, 1867. Owns
HTV 64 acres, situated in Jefferson Tp., 3½ miles
south of Dugger. P. O. same.

SNYDER, S. W., born in Spencer county, Ky., 1822.
DXOP Came to Sullivan county, 1851. Owns 160
ERV acres, situated in Curry Tp., 3¾ miles west of
Shelburn.

SNYDER, ADAM, owns 80 acres, situated in Jackson
HST Tp., 3 miles N. W. of Hymera. P. O. same.

SNYDER, JOHN, born in Sullivan county, 1852. Owns
GXX 30 acres, situated in Haddon Tp., 2 miles south-
NAC east of Paxton. P. O. same.

SNYDER, F. W., born in Sullivan county, 1855. Owns
AEST 49 acres, situated 2 miles southeast of Paxton.
CYV P. O same.

SNYDER, R. H., born in Sullivan county, 1871. Owns
AXOX 40 acres, situated 2 miles southeast of Paxton.
BQS P. O. same.

SNYDER, MRS. INDIA, born in Knox county, 1826.
ICON Owns 206 acres, situated 1½ miles northeast of
HIR Carlisle.

SNYDER, HENRY, born in Knox county. Owns a
BOX home and 3½ acres, situated 6 miles northwest
HOX of Sullivan. P. O. same.

SNOWDER, MRS. NANCY, owns 40 acres, situated in
DXU Jackson Tp., 1½ miles northeast of Jackson
Hill. P. O. Eagle.

SOUTH, JAMES M., born in Sullivan county, 1847.
HDO Owns 28 acres, situated in Gill Tp., 6 miles
F Y southwest of Sullivan. P. O. same.

SOUTH, MRS. A., born in Sullivan county, 1869. Owns
CYY 21 acres, situated in Jefferson Tp., 3 miles south
AOV of Dugger.

SOUTH, JOHN, M., born in Sullivan county, 1834.
AVO Located 2 miles south of Sullivan.

SOUTH, HENRY, born in Sullivan county, 1825. Owns
HOX 45 acres, situated in Haddon Tp., 2 miles south
DZR east of Paxton. P. O. same.

SNOW, ALEX., owns 260 acres, situated in Cass Tp., 5¼ miles east of Sullivan. P. O. same.
BHOA

SPENCER, C. S., born in Clinton county, Ohio, 1854. Came to Sullivan county, 1874. Farming 300 acres, situated 5 miles southwest of Carlisle. Owners, Hays & Dennis.
CDST
AZO

SPENCER, W. T., born in Greene county, 1843. Came to Sullivan county, 1877 Owns 120 acres, situated 1½ miles southwest of Pleasantville. Mr. Spencer served 2 years in the civil war Indiana Volunteer Infantry.
BBTS
SCD

SPENCER, FRANK, owns 28 acres, situated in Jefferson Tp., 2 miles south of Pleasantville. P. O. same
DSS
RCD

SPENCER, FRANK, born in Sullivan county. Owns 56 acres, situated in Jefferson Tp., 1 mile north of Pleasantville. P. O. same.
IWV
PEF

SPENCER, JAMES, born in Sullivan county, 1841. Owns 56 acres, situated in Jefferson Tp., 1½ miles north of Pleasantville. P. O. same.
ESV
YOV

SPENCER, A., born in Greene county, 1844. Owns 60 acres, situated in Jefferson Tp., 4 miles southwest of Pleasantville. P. O. same.
IZE
PAK

SPENCER, CHARLEY, owns 40 acres, situated in Jefferson Tp., 2 miles southwest of Pleasantville. P. O. same.
ETY
WDF

SPENCER, G. W., born in Sullivan county, 1863. Owns 73 acres, situated in Haddon Tp., 2½ miles northeast of Paxton. P. O. same.
ADWO
POP

SPENCER, CHARLEY, owns 200 acres, situated in Cass Tp., 4½ miles southeast of Sullivan. P. O. same.
BDSO
CAB

SPRINGER, A. W., born in Ky., 1822. Came to Sullivan county, 1828. Owns 522 acres, situated at New Lebanon. Mr. Springer is P. M. at said village where he runs an extensive Gen'l Merchandise Business.
AESTW
SOR

SPRINGER, JAMES F., born in Sullivan county, 1837. Owns 90 acres of the Springer estate, situated ½ mile east of New Lebanon.
COP

SPRINGER, CAPT. T. B., born in Sullivan county, 1836. Owns 713 acres, situated as follows: 600 acres in Gill, 93 acres in Hamilton, and 20 acres in Turman. Capt. T. B. served 2 years in the civil war, the last year as Capt. of the 11th Indiana Cavalry.
AHEOP
YOB

SPRINGER, J. M., born in Sullivan county, 1867. Owns 160 acres, situated 4½ miles west of Sullivan. P. O same.
DHSV
SOB

SQUIRE, LUKE, born in Toledo, Ohio, 1853. Came to Sullivan county, 1863. Owns 130 acres, situated in Gill Tp., 5 miles west of Carlisle. P. O. same.
ACYY
POP

STEELE, J., owns 80 acres, situated in Jackson Tp., 1 mile northeast of Jackson Hill. P. O. Eagle.
ADD

STEELE, MRS. MARTHA, owns 20 acres, situated in Cass Tp., 5 miles east of Sullivan. P. O. Farnsworth.
BXO

STEELE, JAMES, born in Sullivan county, 1855. Owns 50 acres, situated in Cass, 1½ miles west of Cass. P. O. Farnsworth.
E:S

STEELE, MRS. MARY A., born in Sullivan county, 1861. Owns 5 acres, situated in Cass Tp., 1 mile west of Linton. P. O. Cass.

STARNER, FRANK, born in Knox county, 1857. Came to Sullivan county, 1888. Owns 120 acres, situated in Gill Tp., 8 miles southwest of Sullivan. P. O. Carlisle.
CEEO
XAB

STRAIN, W. R., born in Vigo county, 1836. Came to Sullivan county, 1854. Owns 20 acres, situated in Turman Tp , 9 miles northwest of Sullivan. P. O. Graysville.
QOX

STRAIN, LEVI, born in Sullivan county, 1840. Owns 295 acres, situated in Fairbanks Tp., 1½ miles northeast of Staffordshire. P. O. same.
FEOW
SBA

STEVENS, MILFORD, born in West Va., 1847. Owns 110 acres, situated 14 miles northwest of Sullivan. P. O. Fairbanks.
BECX
CST

STEVENS, H. W. born in West Va., 1849. Came to Sullivan county, 1864. Owns 102 acres, situated 11 miles northwest of Sullivan. P. O. Burchard.
BBOY
HWY

STEWART, WM. E., born in Sullivan county, 1836. Owns 83 acres, situated 5 miles north of Shelburn. P. O. same.
AFDZ
TBC

STEWART, HENRY W., born in Ohio, 1859. Located 3½ miles N. W. of Sullivan. P. O. same.
HVS

STORY, G. W., born in Fleming county, Ky., 1818. Came to Sullivan county, 1832. Owns 140 acres, situated in Jefferson Tp., 4 miles northeast of Pleasantville. P. O. same.
BGYY
FZX

STORY, G. R., born in Sullivan county, 1858. Owns 16 acres, situated in Jefferson Tp., 4 miles southeast of Pleasantville.
BVV
POP

STORY, WM., born in Ohio, 1861. Came to Sullivan county, 1864. Owns 15 acres, situated in Cass Tp., 8½ miles east of Sullivan. P. O. Eagle.

STONE, JAMES, born in Greene county, 1851. Owns 74 acres, situated in Jackson Tp., 2½ miles northwest of Jackson Hill. P. O. Jasonville.
DDD
EEP

STONE, W. O., DR., born in Shelby Co., Ky., 1836. Came to Sullivan county, 1881. Owns 315 acres, situated in Fairbanks Tp., ½ mile south of Narrows. P. O. same.
DGBE
BOX

STRONG, MRS. CATHARINE, born in Sullivan county, 1858. Owns 40 acres, situated in Jefferson Tp., 3½ miles southwest of Pleasantville.
CXV

STOELTING, W. F., born in Knox county, 1861. Came to Sullivan county, 1891. Owns 78 acres, situated in Jefferson Tp., 4 miles southwest of Pleasantville. P. O. Freelandsville.
ABZS
LWW

STOELTING, SIMON, born in Germany, 1836 Owns 22 acres, situated 4 miles southwest of Pleasantville. P. O. Freelandsville.
PVV
POP

STROPS, JOHN, born in Greene county. Farming 40 acres, (owner, Mrs. Edwards,) situated 4 miles south of Pleasantville.
FST
FVO

STORY, W. F., born in Sullivan county, 1866. Farming 50 acres, (owner, O. Story,) situated 3½ miles southwest of Sullivan.
AONW
FIX

ST. CLAIR, ANDREW, born in Sullivan county, 1838. Owns 75 acres, situated 2 miles southwest of Sullivan.
BBOO
CUT

ST. CLAIR, JAMES, born in Sullivan county, 1870. Owns 128 acres, situated in Hamilton Tp., 3½ miles south of Sullivan.
CHNT
HIS

ST. CLAIR, WASH., born in Sullivan county, 1850. Owns 150 acres, situated in Hamilton Tp., 3¾ miles south of Sullivan.
DBYZ
APT

ST. CLAIR, RICHARD, born in Sullivan county, 1867. Farming 40 acres, situated 2¼ miles north of Sullivan.
COR

STARK, J. A., born in Washington county, 1841. Came to Sullivan county, 1870. Owns 50 acres, situated in Curry Tp., ¾ mile N. W. of Shelburn.
ACCV
SAL

STARK, C. S., born in Sullivan county, 1851. Owns 65 acres, situated in Curry Tp., 3 miles southwest of Shelburn.
ACVS
PRO

STARK, MRS. C., born in Spencer county, Ky., 1862. Came to Sullivan county, 1834. Owns 51 acres, situated 3 miles south of Shelburn.
AGRS

STORY, JAMES, born in Ky., 1825. Owns 160 acres, situated in Greene county, and 93 acres in Sullivan, county, 1½ miles southeast of Dugger.
DDOE
BXS

STANDHOPE, JAMES, owns 10 acres, situated in Gill Tp., 8½ miles southwest of Sullivan. P. O. New Lebanon.
ABX
XAB

STANLEY, WM. H., born in Sullivan county, 1859. Owns 41 acres situated in Cass Tp., 2 miles southwest of Dugger.
DPO
RAE

STANLEY, J. H., born in Sullivan county, 1856. Owns 26 acres, situated in Cass Tp., 2½ miles southwest of Dugger. P. O same.
CWY
BCB

STANLEY, JOSIAH, born in 1827. Served 14 months in the Mexican war, 43rd Ind., 2nd Lieutenant; also served 4 years in the civil war, 2nd Ind., as 1st Lieutenant. Mr. Stanley owns 215 acres, situated in Cass Tp., 8 miles southeast of Sullivan.
BBZT
SCA

STANLEY, E. E., born, 1854. Owns 56 acres, situated in Cass Tp., 5 miles southwest of Sullivan. P. O. same.
FYZ
PZO

STANLEY, SHERMAN, born in Sullivan county, 1863. Owns 42½ acres, situated in Cass Tp., 1 mile southwest of Dugger. P. O. same.
FXX
PCO

STARKEY, JAMES, owns 25 acres, situated in Fairbanks Tp., 2½ miles northwest of Fairbanks. P. O same.

STARKEY, C., farming 60 acres, situated 3½ miles northwest of Fairbanks. P. O. same. Owner, C. Shoemaker.
AXW

STARKEY, J. B., owns 40 acres, situated in Fairbanks Tp., 3 miles northwest of Fairbanks. P. O. same.
DOX
BOX

STACKER, LEWIS, owns 80 acres, situated in Jackson Tp., 2 miles south of Alum Cave. P. O. same.
DHS

STOUT, JAMES, born in Spencer county, Ky., 1827. Came to Sullivan county, 1855. Owns 80 acres, situated 2 miles southeast of Lewis.
FDX
ERY

STOUT, P. B., born in Sullivan county, 1855. Owns 40 acres, situated 2 miles southeast of Lewis. P. O. same.
DXV
EPS

STOUT, MRS. ELIZABETH, born in Spencer county, Ky., 1827. Owns 100 acres, situated in Jackson Tp., ¾ mile south of Lewis.
AHVS

STUCK, SQUIRE, born in Perry county. 1836. Owns
DCB 24 acres, situated 12 miles northwest of Sullivan.
FPZ P. O. Prairie Creek.

STUCK, J. H., born in Sullivan county, 1858. Owns
ABXV 48 acres, situated in Curry Tp., ½ mile north-
SAP west of Shelburn.

STOCK, HIRAM, born in Sullivan county, 1830. Owns
HOX 40 acres, situated 1 mile north of Burchard.
ERY P. O. same.

STAFFORD, SAMUEL, born in Greene county, Ohio,
EPXW 1856. Came to Sullivan county, 1863. Owns
BPR 183 acres, situated 1¾ miles west of Sullivan.

STUTSMAN, C. F., born in Sullivan county, 1859. Owns
GGO 35 acres, situated 3 miles west of Farmersburg,
CWU Curry Tp.

STUTSMAN, ALEX., born in Centerville, 1841. Owns
HXV 41 acres, situated in Curry Tp., 2½ miles west
DOR of Farmersburg. P. O. same.

SUGGS, LAWYER, born in South Carolina, 1812.
GXS Owns 72 acres, situated in Jefferson Tp., 6 miles
BZO south of Dugger. P. O. same. Served 2 months in the Seminole war, with General Wood.

SUMMER, S., owns 70 acres, situated in Jefferson Tp.,
ACWV ¾ mile west of Pleasantville.

SUMMERS, CABLE, born in Sullivan county, 1838.
COXY Owns 138 acres, situated in Haddon Tp., 4
POP miles southwest of Carlisle. P. O. same.

SUMMERS, MRS. LAURA, born in Lowell, Mass., 1845.
CNZ Came to Sullivan county, 1876. Owns 23 acres,
TBO situated 4 miles southwest of Carlisle. P. O. same.

SUMMERS, ROBT., born in Sullivan county, 1871.
AGSS Owns 106 acres, situated in Haddon Tp., 5 miles
POP northwest of Oaktown. P. O. same.

SUMMERS, S. G., born in Sullivan county, 1852. Owns
BBSY 80 acres, situated 4 miles northwest of Oak-
GNT town. P. O. same.

TAYLOR, RICHARD, born in Sullivan county, 1861.
CCOP Owns 133 acres, situated in Curry Tp., 2½
HXW miles west of Farmersburg. P. O. same.

TAYLOR, MRS. SARAH, born in Sullivan county,
CXE 1830. Owns 20 acres, situated in Curry Tp., ½ mile east of Shelburn.

TAYLOR, SILAS, born in Parke county, 1830. Owns 40
IVZ acres, situated in Curry Tp., 1 mile east of Farmersburg. P. O. same.

TAYLOR, BARNEY, born in Vigo county, 1839. Owns
BBOR 120 acres, situated in Curry Tp., 1½ miles
GOY northeast of Shelburn.

TAYLOR, WM. T., born in Warrick county. Farming
AHWO 120 acres, (owner, Mary J. Nesbit and heirs,)
SBC situated 3¾ miles southeast of Shelburn. P. O. same.

TAYLOR SAM'L., born in Monroe county, 1858. Owns
ABOI 80 acres, situated in Curry Tp., 3 miles north-
HPS west of Shelburn. P. O. same.

TAYLOR, MRS. M. E., born in Monroe county, 1833.
AAOV Owns 76 acres, situated in Curry Tp., 3 miles northwest of Shelburn.

TAYLOR, ROB'T., born in Sullivan county, 1860.
AHVS Owns 100 acres, situated in Curry Tp., 2½
CAT miles northwest of Shelburn. P. O. same.

TAYLOR, WM. A., born in Posey county, 1861. Came
BTW to Sullivan county, 1890. Owns 12 acres, sit-
POP uated in Jefferson Tp., 5 miles east of Carlisle. P. O. same.

TAGUE, V. T., born in Ky., 1832. Came to Sullvan
ACXO county, 1833 Owns 77 acres, situated 4½
CVO miles west of Sullivan. P. O. same. Mr. Tague served 3 years in the Union army.

TAFT, ALONZO, born in Sullivan county, 1870. Farming 65 acres, situated 2 miles southwest of
COZ Sullivan. P. O same.

TAFT, WILLIAM., born in N. Y., 1842. Came to Sullivan county, 1849. Owns 20 acres, situated in Curry Tp., ¾ mile east of Shelburn.

THOMPSON, A. V., born in Sullivan county, 1862.
AAHK Owns 56 acres, situated 3¼ miles northwest of
HIT Fairbanks. P. O. same.

THOMPSON, T. A., born in Sullivan county, 1871.
AXOV Owns 80 acres, situated in Gill Tp., 7 miles
OWA southwest of New Lebanon.

THOMPSON, GEO., born in Highland county, Ohio,
AAXO 1842. Owns 92 acres, situated 9 miles south-
AXA west of Sullivan. P. O. Merom. Mr. Thompson served 9 months in the civil war, 60th Ohio Volunteer Infantry.

THOMPSON, DAVID T., born in Madison county,
COX 1867. Owns 29 acres, situated in Gill Tp., 9
COX miles southwest of Sullivan. P. O. Merom.

THOMPSON, JAMES, born in Sullivan county, 1838.
AHOK Owns 90 acres, 50 acres of same located in Vigo
HSY county, and 40 acres, situated 3 miles north of Fairbanks. Residence and P. O. same.

THOMPSON, MRS. MARGARET, owns 10 acres, situated in Cass Tp., 8 miles west of Sullivan. P. O. Dugger.

THOMPSON, EZRA, born in Sullivan county, 1855.
ACAB FAY Owns 82½ acres; also cultivates 77 ½ acres, (owner, his father, Ruben,) situated 1 mile west of Hymera.

THOMPSON, HENRY W., born in Sullivan county,
BBFD HPV 1857. Owns 101 acres, situated 12 miles northwest of Sullivan. P. O. Fairbanks.

THOMPSON, E. P., born in Sullivan county, 1863.
AVED FRY Owns 62 acres, situated 11 miles northwest of Sullivan. P. O. Fairbanks.

THOMPSON, RUBEN, born in Sullivan county, 1827.
CDVS BRT Owns 200 acres, situated 11 miles northwest of Sullivan. P. O. Fairbanks.

THOMPSON, ELI, born in Sullivan county, 1859. Owns
DWV HTZ 28 acres, situated in Fairbanks Tp., 1 mile northwest of Fairbanks.

THOMPSON, WILSON, born in Franklin county, 1826.
AAFEO BUY Came to Sullivan county, 1828. Owns 583 acres, situated in Fairbanks Tp., 12 miles northwest of Sullivan. P. O. Fairbanks.

THOMPSON, MRS. NANCY, born in Vigo county, 1815. Owns 80 acres, situated in Fairbanks Tp., 12 miles northwest of Sullivan. P. O. Fairbanks.

THOMPSON, C. J., born in Sullivan county, 1829. Owns 90½ acres, situated in Curry Tp., 1½ miles southwest of Shelburn. P. O. same.

THOMPSON, JOHN A., born in Sullivan county. 1850.
IPT HOP Owns 80 acres, situated in Curry Tp., 8½ miles north of Sullivan. P. O. Burchard.

THOMPSON, ED. W., born in Sullivan county, 1845.
AFOP TAB Owns 80 acres, situated in Curry Tp., ½ mile southwest of Shelburn. P. O. same.

THOMPSON, JACOB, born in Sullivan county, 1838.
DHOP RAD Owns 120 acres, situated in Curry Tp., 1½ miles southwest of Shelburn. Mr. Thompson served 4 years and 4 months in the civil war.

THOMPSON, JAS., born in Sullivan county, 1849.
DHOV GEW Owns 222 acres, situated as follows: 175 in Vigo county, and 47 acres 4¼ miles west of Farmersburg. P. O. Prairie Creek.

THOMPSON, A., born in Sullivan county, 1865. Owns
DHOW EVY 160 acres, situated in Curry Tp., 3¼ miles west of Farmersburg.

THOMPSON, ENOCH, born in Sullivan county, 1851.
CFUW Owns 123 acres, situated in Curry Tp., 3 miles
IGX west of Farmersburg. P. O. same.

THOMPSON, S. H., born in Sullivan county, 1870.
Farming 110 acres, situated ½ mile north of
BXR Graysville. Owner, Dr. Cushman.

THOMPSON, JOSEPH, born in Sullivan county, 1863.
Farming 3½ miles northwest of Graysville.
BXW P. O. same.

THOMPSON, LAFAYETTE, born in Sullivan county,
BXOV 1859. Owns 100 acres, situated in Fairbanks
CAW Tp., 11 miles northwest of Sullivan. P. O.
Fairbanks.

THOMPSON, ALBERT, born in Sullivan county, 1823.
EHIV Owns 260 acres, situated in Fairbanks Tp., 12
BVS miles northwest of Sullivan. P. O. Fairbanks.

THOMPSON, A., born in Sullivan county, 1852. Owns
ADRX 60 acres, situated 1 mile southwest of Fair-
BOX banks. P. O. same.

THOMAS, W. H., born in Parke county, 1859. Owns
ADRX 72 acres, situated 3 miles southwest of Fair-
BOX banks.

THOMAS, LEE, born in Montgomery county, 1861.
APRT Owns 26 acres, situated 5 miles southeast of
OAC Sullivan. P. O. Paxton.

THOMAS, B., born in Hancock county, 1862. Farming
CTS 20 acres, (owner, Jas. McCrosky) situated in
EST Curry Tp., 1¾ miles southeast of Farmersburg.

THORNBERRY, W. J. born in Morgan county, 1844.
EEXR Came to Sullivan county, 1870. Owns 240
BRS acres, situated 2½ miles southeast of Grays-
ville.

THORNBERRY, S. H., born in Ind., 1869. Owns 50
AAST acres, situated 1¾ miles northwest of Grays-
FXY ville. P. O. same.

THOMAS, C. E., born in Marion county, 1859. Farm-
DCBY ing 240 acres, (owner, W. H. Crowder) situat-
GRV ed 1¼ miles northeast of Graysville.

THOMAS, C. F., born in Hancock county, 1836. Came
DEOP to Sullivan county, 1866. Owns 147 acres, sit-
COR uated near Graysville.

THORN, J. B., born in Shelby county, Ills., 1863.
Owns 40 acres, situated 7 miles northwest of
Sullivan. P. O. Graysville.

THURBER, ALONZO B., born in Laporte county,
1848. Owns 15 acres, situated 1 mile west of
Sullivan.

THRALLS, RICHARD, born in Vigo county, 1865. Came to Sullivan county, 1875. Is running the only Hardware Store in Dugger.
AXR

THRALLS, A., born in Vigo county, 1836 Owns 120 acres, situated in Jackson Tp., 4 miles southeast of Farmersburg. P. O. same.
IFV ESO

THRASHER, AUGUSTUS, born in Sullivan county, 1847. Farming 93 acres, situated in Gill Tp, 6 miles southwest of Sullivan. P. O New Lebanon.
BOWX RAB

THORNHILL, W. B., born in Ohio, 1842. Came to Sullivan county, 1868. Owns 403 acres, situated in Cass Tp., 6 miles southeast of Sullivan. P. O. same.
DEZY PCA

TENNIS, JOHN, owns 80 acres, situated in Jackson Tp, 1½ miles east of Hymera. P. O. same.
AFVO

TENALT, ALONZO, born in Knox county, 1856. Farming 160 acres, (owners, Mrs. Lizzie and B. Latshaw,) 5 miles northwest of Oaktown. P. O. same.
CLOV BWT

TENALT, JOHN, born in Sullivan county, 1841. Farming 35 acres, situated 1 mile northwest of Sullivan.

TINCHER, MRS. E., born in Ky., 1837. Owns 80 acres, situated in Curry Tp., 1¼ miles southwest of Burchard. P. O same.
HOP

TIPTON, H. C., born in Owen county, 1853. Owns 42 acres, situated 5¼ miles northwest of Sullivan. P. O. same.
IFP FNQ

TIPTON, JOHN, born in Coshocton county, Ohio, 1845. Came to Sullivan county, 1870. Owns 100 acres, situated in Jackson Tp., 1 mile southwest of Hymera.
HES ESN

TILLEY, JOE., born in Shelby county, Ky., 1846. Owns 62 acres, situated 2½ miles northwest of Carlisle. P. O. same.
IST NAB

TOWNSLEY, E. C., born in Ills., 1858. Came to Sullivan county, 1882. Owns 55 acres, situated in Jefferson Tp., 2 miles northwest of Pleasantville. P. O. same.
HVW SCX

TRUEBLOOD, C. H., born in Vigo county, Ind., 1862. Owns 239 acres, situated in Fairbanks Tp, also in charge of 95 acres, owned by E. Trueblood, 3 miles southwest of Fairbanks. P. O. same.
DAXW SAB

TRUEBLOOD, ELI, born in Sullivan county, 1853. Owns 80 acres, situated in Turman Tp., 4 miles north of Graysville. P. O. Fairbanks.
AXWO BOX

TRUEBLOOD, ELMER, born in Sullivan county,
ACCX 1872. Owns 48 acres, situated in Turman Tp.,
5 miles northeast of Graysville. P. O. same.

TRUEBLOOD, MRS. TILBY, owns 20 acres, situated in Turman Tp., 5½ miles northwest of Sullivan. P. O same.

TRUEBLOOD, A. J., born in Sullivan county, 1865.
ADXW Owns 40 acres, situated in Curry Tp., ½ mile
TAB east of Farmersburg.

TRUEBLOOD, W. R., born in Sullivan county, 1833.
CXFX Owns 153 acres, situated in Curry Tp., 1 mile
SAB southwest of Burchard. P. O. same.

TRUEBLOOD, BEN, born in Sullivan county, 1854.
BEFO Owns 174 acres, situated 2 miles west of Fair-
ENO banks. P. O. same.

TRUEBLOOD, WILSON, born in Sullivan county,
BBEX 1846. Owns 142 acres, situated 2 miles west of
BOY Fairbanks.

TRENT, R. S., born 1843. Owns 60 acres, situated in
DTT Haddon Tp , 3 miles southwest of Carlisle.
CNN P. O. same.

TRENT, R. S., born in Morgan county, Ind., 1842.
DTT Owns 31 acres, situated in Jefferson Tp , 6
CUT miles West of Linton. P. O. same.

TRUETT, BUD, farming 133 acres, situated in Turman
ACCO Tp., 5 miles northeast of Graysville. P. O.
same. Owner, Mr. French.

TRUETT, MARION, born in Ills., 1856. Came to Sullivan county, 1881. Farming 120 acres, situated 9 miles northwest of Sullivan. Owner, Mr. Fune, of Indianapolis.

TROXELL, SIMON, born in Madison county, 1850.
DHZS Owns 200 acres, situated 1¼ miles southwest
NAB of Paxton. P. O. same.

TRIMBLE, WILLIAM M., born in Sullivan county,
ADCOX 1844. Owns 715 acres, situated in Haddon Tp.,
NAB 3½ miles northeast of Carlisle. P. O same.

TRIMBLE, JOSEPH, born in Sullivan county, 1857.
ABTS Owns 80 acres, situated in Haddon Tp., 4½
SOC miles east of Carlisle. P. O same.

TRIMBLE, C. E., born in Sullivan county, 1866. Owns
ABVY 80 acres, situated in Haddon Tp., 4½ miles
XAI east of Carlisle. P. O. same.

TRIMBLE, RUSH, born in Sullivan county, 1861.
BIZY Owns 114 acres, situated in Haddon Tp., 3
BAY miles northeast of Carlisle. P. O. same.

WALTERS, E., owns 80 acres, situated in Cass Tp., 6
–HIS miles east of Sullivan. P. O. same.

WALTERS, CHARLES, owns 78 acres, situated in
AVOX Turman Tp., 4 miles south of Fairbanks. P. O.
XBC same

WALTERS, JOHN, born in Sullivan county. Owns
BGXW 218 acres, situated in Cass Tp., 7½ miles south-
CST east of Sullivan. P. O. Dugger.

WALTERS, L. F., born in Sullivan county, 1857.
CPS Owns 25 acres, situated in Cass Tp., 4 miles
KWW southwest of Dugger. P. O. Farnsworth.

WALTERS, WM. J., born in Lawrence county, 1835.
AHVV Came to Sullivan county, 1848. Owns 175
GPT acres, situated 3½ miles southwest of Farns-
worth.

WALTERS, WILLIAM, born in Sullivan county, 1850.
CVV Owns 32 acres, situated in Cass Tp., 6½ miles
HZY east of Sullivan. P. O. same.

WALTERS, FRANCIS, born in Sullivan county, 1856.
BFOX Owns 200 acres, situated in Cass Tp., 3½ miles
LPV southwest of Dugger. P. O. same.

WALTERS, J. W., born in Sullivan county, 1856.
JHO Owns 82 acres, situated ½ mile southwest of
POP Paxton.

WALTERS, SAMPSON, born in Sullivan county, 1892.
BBXZ Owns 87 acres, situated in Haddon Tp., 3½
CVV miles northeast of Carlisle. P. O. same.

WALTERS, T. W., born in Sullivan county, 1856.
CFTN Owns 225 acres, situated in Jefferson Tp., 8
POP miles southeast of Sullivan. P. O. same.

WALTERS, C. J., owns 320 acres, situated in Jefferson
CHSS Tp., 7 miles southeast of Sullivan.

WATSON, GEO. W., born in Martin county, 1842.
Served 3 years in the civil war, 21st Heavy
VAI Artillery. Residence, 2 miles east of Carlisle.

WALTERS, THOMAS, born in Sullivan county, 1854.
ABWV Owns 80 acres, situated in Cass Tp., 2 miles
BXS north of Dugger. P. O. same.

WALTERS, M. F., born in Sullivan county, 1875.
ACVV Owns 80 acres, situated in Jefferson Tp., 8
TAE miles southeast of Sullivan. P. O. same.

WATSON, J. D., born in Sullivan county, 1853. Owns
AHOV 100 acres, situated 2 miles west of Graysville.
SEA P. O. same.

WATSON, J. W., born in Piatt county, Ills., 1861.
ABOX Came to Sullivan county, 1870. Farming 180
XEC acres, situated 2 miles southwest of Graysville.
Owner, Mrs. C. W., his mother.

WATSON, WM., born in Ky., 1868. Came to Sullivan county, 1891. Farming, 3 miles northwest of Graysville. P. O. same.
SAB

WATSON, LITTLE, & CO., newly equipped Coal Shaft, 4 miles east of Sullivan. Wm. Poston Gen'l Manager.

WATSON, THOMAS, born in Martin county, 1847. Came to Sullivan county, 1853. Farming 100 acres, situated 1 mile east of Carlisle. Owner, S. Akin.
DXOY
SFC

WATSON, JAS., born in Martin county, O., 1845. Came to Sullivan county, 1849. Served 2½ years in the civil war, in the 51st Ind. Vol. Inf. Located 3½ miles southwest of Pleasantville.
ISTS
VBE

WAIDNER, C. F., born in Sullivan county, 1862. Farming 40 acres, situated 4½ miles southwest of Sullivan. Owner, Mrs M. A. Oberlander.
BXY

WALLACE, HENRY, born in Sullivan county, 1840. Farming 86 acres, (owner, Mrs. Speake,) situated 1½ miles N. E. of Carlisle. P. O. same.
BBXS
AZY

WALLACE, F. R., SR., born in Washington county, Pa., 1826. Came to Sullivan county, 1840. Owns 220 acres, situated 2¾ miles northeast of Shelburn. P. O. same.
DFBV
ESW

WALLACE, F. R., born in Sullivan county, 1861. Owns 82 acres, situated in Curry Tp.; 3 miles northwest of Shelburn. P. O. same.
AFDS
GLR

WALLACE, MISS L. G., born in Sullivan county, 1862. Owns 40 acres, situated in Jackson Tp., 3½ miles northeast of Shelburn.
EST

WALLACE, H. S., born in Sullivan county, 1868. Owns 120 acres, situated in Jackson Tp., 3½ miles northeast of Shelburn. P. O. same.
AHOS
EPS

WALLACE, E. P., born in Sullivan county, 1863. Owns 80 acres, situated in Jackson Tp., 3½ miles northeast of Shelburn. P. O. same.
ABEV
BOW

WALLACE, MRS. K., born in Ohio. Owns 83 acres, situated in Jackson Tp., 3½ miles northeast of Shelburn. P. O. same.
ABST

WALLACE, JAMES H., born in Sullivan county, 1843. Served 4 years and 2 months in the civil war, 51st Ind. Vol. Inf. Owns 80 acres, situated 1½ miles southwest of Carlisle. P. O. same.
BSOW
SAB

WAGONER, J. C., farming 80 acres, (owner, his father,) situated in Cass Tp., 5 miles east of Sullivan. P. O. same.
HSS
BOW

WAGONER, W. H., born in Clinton county, 1833.
CHOI Came to Sullivan county, 1835. Owns 379 acres, situated in Cass Tp., 6 miles east of Sullivan P. O. same.

WAGNER, FRED., owns 80 acres, situated in Jef-
FZK ferson Tp., 6 miles southeast of Carlisle. P.
BPO O. Freelandsville.

WALLS, W. E., born in Lawrence county, 1861. Owns
DSS 35½ acres, situated in Jefferson Tp., 4 miles
BNO south of Dugger. P O. same.

WALLS, FRED., owns 80 acres, situated in Cass Tp,
ARST 9 miles southeast of Sullivan P. O same.

WALL, WILLIAM, born in Monroe county, 1836.
HVW Owns 62 acres, situated 2½ miles southeast of
EPS Shelburn. P. O. same.

WALL, JOHN, born in Monroe county, 1847. Came to
DOVI Sullivan county, 1894. Owns 80 acres, situat-
XYZ ed 4 miles northeast of Sullivan.

WALL, JOHN, JR., born in Sullivan county, 1870.
Owns 74 acres, situated 2½ miles southeast of Shelburn P. O same.

WARD, L. F., born in Ky., 1842. Farming 36 acres,
situated 1¾ miles northwest of Sullivan. P. O.
MAB same.

WADE, EVAN, born in Allen county, Ohio, 1871.
Farming 40 acres, situated 1½ miles north-
AOS west of Sullivan. P. O. same.

WARD, THOS. E., born in Sullivan county, 1863.
ADOX Owns 40 acres, situated 6 miles northeast of
FNY Sullivan. P. O. same.

WATTS, TAYLOR, owns 40 acres, situated in Jackson
DXO Tp., 2¼ miles north of Lewis. P. O. same.

WAMBAUGH, JOHN, born in Decatur county, Ind.,
AABE 1854. Owns 75 acres, situated in Jackson Tp.,
HOP 1½ miles south of Lewis. P. O. same.

WAMBHUGH, JAS., born in Decatur county, Ind.,
BXOV 1871. Farming 100 acres, situated in Jackson
SAI Tp., 1¾ miles south of Lewis.

WAMBAUGH, E. D., born in Germany, 1831. Came
CHDS to America, 1850. Owns 240 acres, situated in
EPO Jackson Tp., 2½ miles southwest of Lewis.
P. O. same.

WALKER, L. R., born in Sullivan county, 1843.
CIVU Owns 115½ acres, situated in Haddon Tp., 4½
OBA miles southeast of Carlisle. P. O. same

WALKER, JOHN R., born in Sullivan county, 1843.
BCZY Owns 71 acres, situated in Haddon Tp., 4 miles
TCA southeast of Carlisle. P. O. same.

WEIR, CHAS., born in Sullivan county, 1868. Owns
DXY 23 acres, situated in Turman Tp., 5½ miles
SOA west of Sullivan. P. O. same.

WESTFALL, HERMAN, owns 40 acres, situated in
EZX Jefferson Tp , 6 miles east of Carlisle. P. O.
BOY Freelandsville.

WELLS, J. M., born in Sullivan county, 1850 Owns 50
ASVY acres, situated in Jefferson Tp , 4 miles north-
HSX west of Sandborn. P. O. same.

WELLS, FRANK, born in Ky., 1815 Owns 240 acres,
CFXY situated in Jefferson Tp., 3¼ miles southwest of
BVO Pleasantville P. O. same.

WELLS, RUSH, (colored) owns 20 acres, situated in
HYY Haddon Tp., 2½ miles west of Carlisle. P. O.
SAC same.

WELCH, JAMES, Owns 209 acres, situated 1½ miles
BFRR northwest of Fairbanks. P. O. same.

WELCH, R., owns 121 acres, situated 3¾ miles north-
AEXW west of Fairbanks. P. O. same

WELCH, T. T., born in Clay county, 1856. Farming 52
AVDX acres, (owner, S. Brown,) situated in Jackson
BQS Tp., 5 miles east of Farmersburg. P. O. Lewis.

WEST, JOHN, born in Lebanon, Ind., 1847. Owns 105
CBVS acres, situated 3 miles southeast of Carlisle.
AOP P. O same.

WELTY, MRS. N. A., born in Coshocton county, Ohio,
CXS 1831. Came to Sullivan county, 1858. Owns
20 acres, situated 2½ miles southwest of Hy-
mera. P. O. same.

WEAVER, J. T., born in Sullivan county, 1842. Lo-
cated on a farm 1½ miles southwest of Sulli-
van. P. O. same.

WEAVER, MRS. SARAH J., born in Ky., 1842.
BBH Owns 19½ acres, situated in Curry Tp., 3 miles
northwest of Shelburn. P. O. same.

WENCE, LEANDER, born in Sullivan county, 1860.
BDXZ Owns 70 acres, situated 2½ miles northeast of
EXR Shelburn; also 26 acres in Jackson. P. O.
Shelburn.

WENCE, JOHN, born in Greene county, Ohio, 1838.
DOZ Came to Sullivan county, 1844. Owns 14 acres,
SXP situated 2 miles northeast of Shelburn. P. O.
same.

WENCE, MRS. E., born in Germany, 1833. Came to
America, 1857. Owns 217 acres, situated in
Turman and Fairbanks, 2 miles west of Staf-
fordshire.

WERNZ HEIRS, own the following, viz.: John, 80 acres, Fairbanks Tp.; Joe and Will, 87 acres in Fairbanks, and 100 acres in Clarke county, Ills.; Albert, 100 acres in Clarke county, Ills. Total, 684 acres.

WEBB, CHAS. W., born in Sullivan county, 1833. Served 3 years in the civil war, in the 11th Indiana Cavelry. P. O. New Lebanon.

WEBB, J. M., born in Sullivan county, 1849. Owns 20
BCX acres, situated in Gill Tp., 7 miles southwest
POP of Sullivan. Residence, Paxton.

WEST, JOHN, born in Sullivan county, 1856. Owns
DXAK 160 acres, situated in Gill Tp., 7¾ miles south-
ENO west of Sullivan. P. O. New Lebanon.

WHIPPS, J. W., born in Perry county, Ohio, 1848.
FDWX Came to Sullivan county, 1857. Owns 120
EVY acres, (and Mrs E. L., his mother) owns 40 acres, situated ½ mile east of Carlisle.

WHIPPS, WILLIAM, born in Perry county, Ohio,
CFSO 1843. Came to Sullivan county, 1857. Owns
ERY 73 acres, situated ¾ mile south of Carlisle.

WHIPPS, GEO., born in Perry county, Ohio, 1864.
ABOV Came to Sullivan county, 1857. Meat Market, Grocery, and family staples, Carlisle.

WHIPPS, JAMES, born in Perry county, Ohio, 1853.
BFZZ Came to Sullivan county, 1857. Owns 65 acres,
PRO situated 1½ miles southeast of Carlisle.

WHIPPS, MRS. E., born in Harrison county, Ohio,
IBW 1822. Came to Sullivan county, 1857 Owns
HOW 27 acres, situated 1½ miles southeast of Carlisle. P. O. same.

WHITMIER, WILLIAM, born in Sullivan county,
HSP 1856 Owns 40 acres, situated in Jefferson Tp.,
POP 4 miles northwest of Sandborn. P. O. same.

WHEELER, JOHN, born in Clarke county, Ind.,
IONV 1828. Came to Sullivan county, 1832 Owns
BOX 210 acres, situated 2 miles east of Carlisle. P. O. same.

WHEATON, THOMAS J., born in England, 1836.
CCXV Came to America 1858. Owns 265 acres, situ-
ANZ ated in Haddon Tp., 1¾ miles east of Paxton. P. O. same.

WHEATON, FRED. J., born in the year 1866. Owns
BBOX 87 acres, situated 3 miles east of Paxton. P. O.
CVN same.

WHITMAN, LAFAYETTE, born in Sullivan county,
BBXX 1862. Farming 36 acres, situated 3½ miles
OAC south of Sullivan. Owner, J. L. Loudermilk.

WHITMAN, MOSES, born in Sullivan county, 1835. Owns 52 acres, situated 6 miles northwest of Sullivan. P. O. same.
AXWR
WAC

WHITLOCK, DAVID W., born in Sullivan county, 1850. Carpenter, located 1 mile east of Narrows.
BOX

WHITLOCK, J. M., born in Ky., 1858. Came to Sullivan county, 1865. Owns 45 acres, situated 3 miles southeast of Paxton.
EZY
AZZ

WHITING, JOHN, owns 30 acres, situated in Haddon Tp., 2 miles east of Paxton. P. O. same.
EWV

WILLIS, CHAS., born in Sullivan county, 1860. Owns 18 acres, situated in Haddon Tp., 2 miles east of Paxton. P. O. same.
CXX
PAE

WILLIS, RUSH, born in Sullivan county, 1872. Owns 8 acres, situated 2 miles east of Paxton. P. O. same.
BXX
PCE

WILLIS, MISS WINNIE, born in Sullivan county. Owns 15 acres, situated 2 miles east of Paxton. P. O. same.
BEO

WILLIS, WILLIAM D., born in Sullivan county, 1857. Owns 88 acres, situated 3½ miles north of Sullivan. P. O. same.

WILLIS, J. W., born in Ky., 1827 Came to Sullivan county, 1831. Owns 750 acres, situated in Haddon Tp. Residence Carlisle.
BCEST

WILLIS, L. N., born in Sullivan county, 1864. Owns 92 acres, situated in Jefferson Tp., 4 miles southwest of Dugger. P. O. same.
AAST
PEOP

WILLIS, REV. J. L., born in Sullivan county, 1859. Owns 40 acres, situated in Jefferson Tp., 8 miles southeast of Sullivan. P. O. same.
FSS
TAE

WILLIS, W. R., born in Sullivan county, 1866. Owns 75 acres, situated 4 miles northwest of Carlisle. P. O. same.
ACST
POP

WILLIS, A. J., born in Ky., 1828. Came to Sullivan county, 1833. Owns 80 acres, situated in Haddon Tp., 9 miles southeast of Sullivan. P. O. same.
ACDV
SCO

WILLIS, B. F., born in Sullivan county, 1868. Farming 168 acres, situated 4 miles southwest of Sullivan. P. O. same. Owner, Richard Willis.
FOWY
POP

WILLIS, R. T., born in Sullivan county, 1845. Owns 60 acres, situated 4 northeast of Carlisle. P. O. same.
AEOV
BOV

WHITE, SAMUEL A., born in Vigo county, 1851. Came to Sullivan, 1872. Owns 363 acres, situated in various parts of Haddon Tp, also 80 acres in Mo. Mr. White is one of Sullivan's leading Druggists.
FFDE SAB

WHITE, CAPT. C. B., born in Mason county, Ky., 1825. Came to Sullivan county, 1863. Served 3 years in the civil war in the 16th Ky. V. I. Residence New Lebanon.
BEO

WHALEN, DR. R. M., born in Sullivan county, 1832. Owns 200 acres, situated 3 miles south of Carlisle.
FBXO AST

WHALEN, JOHN. born in Tenn., 1833. Came to Sullivan county, 1838. Farming 62 acres, situated 2 miles southwest of Carlisle. Owner, C. Pifer.
IEO BNO

WHALEN, WILKEY, born in Sullivan county, 1868. Farming 24 acres, situated 1½ miles south of Carlisle. P. O. same. Owners, Addie and Miles Curry
AXOW BOW

WILSON, URIAH, born in Sullivan county, 1852. Owns 60 acres, situated in Jefferson Tp, 1½ miles southwest of Pleasantville. P. O. same.
GXV VCA

WILSON, W. P., born in Ky, 1826. Came to Sullivan county, 1828. Owns 32½ acres, situated east of Pleasantville. P. O. same.
GOV EST

WILSON, W. W., owns 40 acres, situated in Jefferson Tp, 4½ miles east of Carlisle. P. O. same.
EXT

WILSON, ANSON, born in Sullivan county, 1838. Owns 87 acres, situated in Jefferson Tp. Residence, 4 miles east of Carlisle. P. O. same. Served 3 years in 21st Ind. Volunteer Heavy Artillery.
ADTV OCT

WILSON, GEO. T., born in Sullivan county, 1849. Owns 35 acres, situated in Haddon Tp., 2½ miles east of Paxton. P. O. same.
GFS BAY

WILSON, T. E., born in Sullivan county, 1860. Owns 65 acres, situated in Haddon Tp., 5½ miles southeast of Paxton. P. O. same.
ADSO BXO

WILSON, JAMES R., born in Sullivan county, 1844. Owns 8 acres, situated 3 miles east of Carlisle. P. O. same.
AXX PAN

WILSON, DAVID, born in Sullivan county, 1863. Owns 8½ acres, situated 4 miles east of Carlisle. P. O. same.
AZZ SBC

WILSON, W. H., born in Sullivan county, 1864. Owns 254 acres, situated 4½ miles southeast of Carlisle. P. O. same.
GEST AWX

WILSON, ROBT., born in Sullivan county, 1836. Came
CISZ to Sullivan county, 1862. Owns 88 acres, situ-
BXX ated 1¼ miles east of Carlisle. P. O. same.

WILSON, W. R., born in Sullivan county, 1838. Far-
AXOO ming 41 acres, situated in Haddon Tp., 6 miles
FOR southwest of Carlisle. P. O. same. Owner,
James E. Speake.

WILSON, JOHN A., born in Vigo county, 1858. Came
CFZO to Sullivan county, 1884. Owns 120 acres, sit-
HPY uated 5¾ miles northeast of Sullivan. P. O.
same.

WILSON, E. S., born in New Jersey, 1833. Came to
FHO Sullivan county, 1869. Owns 40 acres, situated
EPN 2 miles southwest of Farmersburg.

WILSON, T. J., born in Orange county, 1852. Farm-
IFS ing 80 acres, situated 1¼ miles north of Hyme-
EPT ra. Owner, John Hopewell.

WILSON, D. S., born in Sullivan county. Owns 65
AAST acres, situated in Jefferson Tp., 4 miles east of
PCD Carlisle. P. O. same. Mr. Wilson served 1
year in the civil war, in the 30th Ind. Vol. Inf.

WILSON, FRANK, born in Clarke county, 1863. Came
ESWX to Sullivan county, 1861. Farming 200 acres,
EVV situated 4 miles west of Sullivan. P. O. same.
Owner, C. L. Davis. Owns 58 acres.

WILSON, J. G., born in Sullivan county, 1860. Owns
BFXR 100 acres, situated in Turman Tp., 4 miles west
HOP of Sullivan. P. O. same.

WILSON, J. W., born in Sullivan county, 1860. Owns
BDOP 80 acres, situated in Gill Tp., 4½ miles south-
ENO west of Sullivan. P. O. New Lebanon.

WILLIAMS, Z. G., born in Ky., 1822. Owns 100 acres,
BDST situated in Curry Tp., 1 mile west of Burchard.
NXV P. O. same.

WILLIAMS, J. N., born in 1855 Owns 40 acres, situat-
DHT ed in Curry Tp, 1½ miles southwest of Bur-
HWY chard. P. O. same.

WILLIAMS, WILLIAM, owns 80 acres, situated in
IFX Curry Tp., 2 miles southwest of Burchard.
P. O. same.

WILLIAMS, F. born in Sullivan county, 1869. Farm-
HDV ing 62 acres, situated 3½ miles southeast of
CSO Burchard. P. O. same. Owner, Mrs. Sarah
C. Williams, his mother.

WILLIAMS, MRS. A., born in 1832. Owns 80 acres, situated in Jackson Tp., ¾ mile north of Hymera. P. O. same.

WILLIAMS, T. C., born in Vigo county, 1851. Came
FHE to Sullivan, county, 1853. Owns 55 acres, situ-
GST ated in Jackson Tp., 2½ miles northwest of Hymera. P. O. same.

WILLIAMS, W. H., born in Sullivan county, 1841.
CCXR Owns 200 acres, situated in Turman Tp., 6 and
DVG 7 miles west of Sullivan. P. O. same.

WILLIAMS, O. H., born in Shelby county, Ills., 1870.
DSRO Farming 160 acres, (owner, Mrs. J. A. Pogue,)
OAB situated 3 miles north of Fairbanks. P. O. P. O. Prairie Creek.

WILLIAMS, MRS. MINNIE, born in Germany. Owns
ACOW 80 acres, situated in Jefferson Tp., 4 miles south of Pleasantville. P. O. same.

WELLINGTON, JOHN, born in Jefferson county,
GPQ Ohio, 1831. Came to Sullivan county, 1864.
CWN Owns 89 acres, situated 4 miles northwest of Pleasantville. P. O. same.

WELLINGTON, J., born in Sullivan county. Owns 80
ACSO acres, situated in Jefferson Tp., 4 miles north-
PAI west of Pleasantville. P. O. same.

WILLIAMS, E., born in Shelby county, Ind , 1854.
EXR Came to Sullivan county, 1881. Owns 20 acres,
SRD situated 3½ miles northwest of Fairbanks. P. O. same.

WILLIAMS, A. J., born in Shelby county, Ind,, 1852.
FEO Came to Sullivan county, 1881. Owns 38½
OAI acres, situated 3½ miles northwest of Fairbanks. P. O. same.

WILLIAMS, JEFF., born in Ky., 1827. Came to Sul-
HEER livan county, 1894 H. S. Renick, Geo. E. Blake and Mr. Williams, own 655 acres in Gill Tp., 1 mile south of Riverton. P. O. same.

WILKEY, WESLEY, born in Sullivan county, 1855.
BHOO Owns 110 acres, situated in Turman Tp., 5½
SAW miles west of Sullivan. P. O. same.

WILKEY, AARON, born in Sullivan county, 1861.
AAEX Owns 45 acres, situated in Turman Tp., 6 miles
EAS northwest of Sullivan. P. O. same.

WILKEY, B. B., estate, 50 acres, situated in Turman
AONW Tp., 6 miles west of Sullivan.

WILKEY, ED. L., born in Sullivan county, 1860. Lo-
AWRO cated at Merom Station, in the Grocery, Hotel
XBA and Saloon business.

WILKEY, JOHN P., born in Sullivan county, 1845. Owns 98 acres, situated in Turman Tp., 4½ miles northwest of Sullivan. P. O. same. Served 2 years 5 months in the civil war, in the 13th Indiana Light Artillery.
ABEO ENO

WILKEY, W. S., born in Sullivan county, 1862. Farming 230 acres, situated in Gill Tp., 5 miles southwest of Sullivan. Owner, L. Springer.

WILKINS, H. C., born in Clarke county, Ills., 1855. Owns 43 acres, situated 5½ miles southwest of Sullivan. P. O. same.
FDE VBA

WILDMEN, MRS. HENRIETTA, owns 40 acres, situated in Jefferson Tp., 1 mile southwest of Pleasantville.
GNS

WIGGS, H. R., born in Ky , 1844. Came to Sullivan county, 1865. Owns 67 acres, situated 3½ miles southeast of Carlisle. P. O. same.
BOAN FPR

WINKELPLECK, WM. H., born in Davies county, Ind., 1873. Came to Sullivan county, 1892. Farming 55 acres, situated 3¼ miles northwest of Sullivan.
FPZ

WELFON, GEO., born in Vigo county, 1863. Owns 40 acres, situated in Fairbanks Tp., 11 miles northwest of Sullivan P O. Prairie Creek.
GNW KPS

WISE, A., owns 365 acres, situated in Jackson Tp. and Clay county Residence, 1 mile north of Alum Cave. P. O. same.
DCHV POP

WILKERSON, JOHN, born in Posey county, 1871. Came to Sullivan county, 1894. Owns 12 acres, situated in Jefferson Tp., 5 miles east of Carlisle. P. O same.
BWT POP

WILLS, E., born in Sullivan county. Owns 20 acres, situated in Turman Tp., 1½ miles south of Graysville. P. O same.
BX$\overline{X}$ AVO

WILLARD, R. O., born 1838. Owns 160 acres, situated in Gill Tp , 7 miles southwest of Sullivan. P. O. Paxton.
DCOX POP

WISNER, JOHN, owns 80 acres, situated 1½ miles southwest of Narrows. P. O. same.
ARRO

WIBLE, A. W., born in Sullivan county, 1848. Owns 248 acres, situated in Turman Tp., 8 miles northwest of Sullivan. P. O Graysville.
DBOP BXO

WIBLE, W. W., born in Sullivan county, 1844. Owns 104 acres, situated in Turman Tp., 6 miles northwest of Sullivan. P. O. same.
BHXR HST

WIBLE, FRANK, son of W. W., owns 20 acres, situated in Turman Tp., 6 miles northwest of Sullivan. P. O. same.
DHO DXW

WIBLE, CHAS., born in Sullivan county, 1870. Farming 50 acres, situated in Turman Tp., 8 miles west of Sullivan. P. O. same. Owner, Mrs. Brewer.
AXOE

WOODARD, WM. T., born in Washington county, 1844. Owns 80 acres, situated 3 miles northwest of Sullivan. P. O. same.
COOW CTT

WOODARD, JOHN, born in Washington county, 1835. Owns 151 acres, situated 4 miles northwest of Sullivan. P. O. same.
EPSV FWZ

WOODARD, SAN'L., born in Washington county, Ind., 1839. Owns 80 acres, situated 2¼ miles north of Shelburn. P. O. same.
AHZV EOX

WOODS, JESSE, born in Sullivan county, 1845. Owns 60 acres, situated in Jefferson Tp., 3 miles southwest of Pleasantville. Mr. Woods served 1 year in the 149th I. V. I.
IPS TPS

WOODARD, ELI, born in Sullivan county, 1873. Owns 44 acres, situated in Jefferson Tp., 3 miles southwest of Dugger. P. O. same.
GST ANZ

WOODARD, CABLE, born in Sullivan county, 1858. Farming 86 acres, situated in Haddon Tp., 4½ miles southeast of Carlisle. P. O. same.
CXXY ANO

WOOD, C. L., born in Sullivan county, 1863. Owns 82 acres, situated 1½ miles northwest of Hymera. Residence Hymera.
ABOW EPT

WOOD, JOHN, owns 100 acres, situated in Jackson Tp., 15 miles northeast of Sullivan. P. O. Eagle.
AEXZ

WOOD, J. H., born in Sullivan county, 1858. Owns 60 acres, situated in Curry Tp., and 18 acres in Vigo county. Residence 1½ miles west of Farmersburg. P. O. same.
AABX BYO

WOOD, MRS. T. A., born in Clermont county, Ohio, 1836. Came to Sullivan county, same year. Owns 87 acres, situated 1¼ miles east of Farmersburg. P. O. same.
ADCX

WOOD, JOHN, born in N. Y., 1834. Owns 120 acres, situated in Curry Tp., 1½ miles southwest of Farmersburg. P. O. same.
AHPO EXV

WOODSMALL, MRS. F., born in Ills., 1838. Owns 109 acres, situated in Curry Tp., 1 mile south of Burchard. P. O. same.
AFET

WOLFE, JAS., born in Sullivan county, 1857. Owns 11 acres, situated 3½ miles northeast of Sullivan. P. O. same.
CXP EOR

WORTH, JAMES, born in Sullivan county, 1856. Owns 58 acres, situated in Jackson Tp., 3 miles southeast of Hymera. P. O. same.
HGV TEB

WARD, PROF. A. M., born in Pulaski county, Ind., 1846. Came to Sullivan county, 1869. Owns 29 acres near Merom College, where he is Secretary and General Manager of same.
AWOB XBF

WORKMAN, SOL., born in Sullivan county, 1840. Owns 200 acres, situated 2 miles southwest of Sullivan. P. O. same.
GPOW POP

WOLFENBERGER, W. C., born in Ohio, 1842 Owns 207 acres in Hamilton and Jefferson Tps. Residence, Sullivan.
EBSO SXY

WORTH, MRS. MARY, born in Ohio, 1836. Owns 62 acres, situated in Jackson Tp., 3 miles southeast of Hymera.
ICO

WARNER, J. W., born in Ky. 1841. Came to Sullivan county, 1866. Owns 90 acres, situated 1¼ miles northeast of Graysville. Served 2 years in the civil war.
BSSO SCA

WOLFE, CHAS. E., born in Sullivan county, 1864. Owns 44 acres, situated in Cass Tp., 4 miles southeast of Sullivan. P. O. same.
FSO BRT

WORKMAN, D. C., born in Sullivan county, 1845. Owns 80 acres, situated 3 miles southwest of Carlisle. P. O. same.
ADSX FBD

WOLFE, W. B., SR., born in Sullivan county, 1838. Owns 291 acres, situated in Haddon Tp., 4 miles northwest of Oaktown. P. O. same.
DDVO POP

WOLFE, S. T., born in Sullivan county, 1850. Owns 160 acres, 3½ miles northwest of Oaktown. P. O. same.
PCYV IIV

WOLFE, GEORGE, born in Sullivan county, 1852. Owns 275 acres, situated in Haddon Tp., 4 miles northwest of Oaktown. P. O. same.
EESS DWZ

WOLFE, J. J., born in Ohio. Owns 160 acres, situated in Jefferson Tp., 4 miles southwest of Dugger. P. O. same.
AFDO BXY

WORKMAN, MRS. NANCY, born in Va., 1823. Owns 10 acres, situated 3 miles south of Carlisle. P. O. same.

WRIGHT, WILLIAM, born in Sullivan county, 1868. Farming 100 acres, situated 3 miles east of Sullivan. Owner, Lewis Eaton.
CUZZ BNS

WRIGHT, JAMES, born in Sullivan county, 1861. Farming 15 acres, situated 1 mile southeast of Sullivan. Owners, Adcock heirs.
CXW ASV

WRIGHT, J. B., born in Greene county, Ind., 1868. Owns 40 acres, situated 2 miles southwest of Sullivan.
ABOY BNY

WRIGHT, H. A., born in Ky., 1863. Came to Sulli-
DOYS van county, 1869. Farming 120 acres, situated
CNT 1¾ miles southwest of Sullivan. Owner, Mrs. Ridgeway.

WRIGHT, JOHN O., born in Sullivan county, 1854.
ABON Owns 40 acres, situated 3½ miles southeast of
CKY Sullivan. P. O same.

WRIGHT, J., born in Ills., 1861. Came to Sullivan
AXOX county, 1863. Owns 92 acres, situated 2 miles
ARY west of Fairbanks. P. O. same.

WYMAN, JACOB, born in Germany, 1820. Came to
JOXZ America, 1842. Owns 290 acres, situated 2½
ACT miles northeast of Sullivan P. O. same.

WYMAN, MRS. E. J., born in Sullivan county, 1832
BAOW Owns 100 acres, situated 3 miles southwest of Shelburn. P. O. same.

WYMAN, JOHN, born in Owen county, Ind , 1854.
BXDO Came to Sullivan county, 1856. Farming 120
EPS acres, owned by Jacob, his father, 2 miles northeast of Eagle. P. O. same.

WYATT, G. W., born in Va , 1841 Owns 100 acres,
AETN situated in Jefferson Tp., 5 miles northwest of
PCA Pleasantville P. O. same.

YATES, J. M., born in Ky., 1855. Came to Sullivan
DOI county, 1875. Owns 24½ acres, situated in
IPS Jefferson Tp., 2 miles northwest of Pleasantville. P O. same.

YEAGER, S. S., born in Tippecanoe county, Ind., 1844
ASOV Served 3 years in the civil war. Situated at
SAK Graysville, and in charge of a general repair, blacksmith and paint shop, also in the undertaking business.

YEAGER, S. A., born in Tippecanoe county, Ind., 1846.
BOEX Came to Sullivan county, 1862. Owns 101
SAC acres, situated in Turman Tp., 6 miles west of Sullivan. P. O. same.

YEAGER, DR. E. J., born in Mercer county, Ohio,
AONW 1848. Came to Sullivan county, 1861. Is a
QAB graduate of the Old School Ky. Medical College. Residence and office, Graysville.

YEAGER, WM. H., born in Jasper county, Ills., 1858. Came to Sullivan county, 1860. Residence, Shelburn.

YEAGER, JOHN F., born in Sullivan county, 1855.
ADDV Owns 80 acres, situated in Fairbanks Tp., 3
BCC miles north of Fairbanks. P. O. Prairie Creek.

YEAGER, NICK, born in Vigo county, 1830, Owns 180
CYNI acres, situated 14 miles northwest of Sullivan.
TLK P. O. Prairie Creek.

YOUNG, ED., born in Parke county, Ind., 1843. Came to Sullivan county, 1856. Occupation, Boss on the E. & T. H. Ry. Residence, Shelburn.

YOWELL, MRS. NANCY J., born in Sullivan county, 1835. William Y., (deceased,) served 1 year in the civil war, in the 21st Indiana Volunteer Infantry. Residence, New Lebanon.

YOCUM, SIM., born in Germany, 1848. Came to America 1848. Owns 77 acres, situated ½ miles south of Carlisle.
DFOO
PAB

YOUNGMAN, GEO. C., born in Putnam county, 1837. Served 8 months in the civil war, in the 149th Indiana Volunteer Infantry. Owns 140 acres, 7 miles southwest of Sullivan. P. O. New Lebanon.
CEOP
SAB

ZAAYER, R., born in Pickaway county, Ohio, 1832. Came to Sullivan county, 1855. Owns 172 acres, situated in Cass Tp., 4 miles southeast of Sullivan. P. O. same.
BARK
ANY

ZELLERS, JAMES, born in Pa., 1836. Owns a home and 4 acres, situated 1 mile east of Farmersburg.
CA
ATO

ZINK, W. R., born in Sullivan county. Owns 136 acres, situated in Jackson Tp., ½ mile north of Hymera. P. O. same.
BOCB
FPT

ZIKE, H. H., born in Shelby county, Ind., 1861. Came to Sullivan county, 1887. Owns 160 acres, situated 2½ miles southwest of Sullivan. P. O. same.
EFRS

ZIMMERMAN, MRS. ANNA, born in Germany, 1830. Came to Sullivan county, 1851. Owns 120 acres, situated in Jackson Tp., 1 mile south of Lewis.
BAFS

ZURHEIDE, HENRY, born in Germany, 1824. Came to Sullivan county, 1853. Owns 228 acres, situated in Jefferson Tp, 4 miles northeast of Freelandsville. P. O. same. Served 6 months in the Union army in the 53d I. V. I. Marched from Atlanta to the sea.

ZURHEIDE, AUGUST, born in Sullivan county, 1861. Owns 110 acres, situated 5 miles northwest of Freelandsville. P. O. same.
AIVE
BZO

ZURHEIDE, S. N., born in Knox county, Ind., 1852. Came to Sullivan county, 1853. Farming 120 acres, situated 3½ miles northeast of Freelandsville. P. O. same. Owner, Henry, his father.
POP

BUSINESS NOTICES

BARNHART, CHAS., dealer in Furniture, Hymera, Ind.

CUMMINS, V. D., dealer in Hardware, Buggies, Wagons, Farming Implements, Harness, Hymera, Ind.

CUMMINS, WINT., Proprietor of the People's Drug Store, Hymera, Ind.

HEAP, GEO., Hardware, Harness Stoves, Tinware & Furniture, Farmersburg, Ind.

MILLER'S Hotel & Livery Barn, Hymera. S. D. Miller, Proprietor.

McATEE, B. F., Proprietor of the O. K. Barber Shop, 17 years experience. Ladies' work solicited. Also handles Candies, Cigars, Ice Cream and Confectioneries.

O'HAVER, W. P., Proprietor White Front Restaurant. Miller Bro's Steam Baked Bread, Ice Cream. Lunch, &c. First Class Accommodations. Farmersburg, Ind.

PARISH, CHAS., dealer in Drugs, Hardware, Harness and Notions, Farmersburg, Ind.

PATTON BROS., dealers in Dry Goods, Groceries, Queensware, etc., Hymera, Ind.

THE BARTLETT QUARTETTE, Hymera, Ind., J. L. Scott, director. This quartette has achieved great fame, and delighted hundreds of audiences. Open for engagements.

LARGE ENGLISH BERKSHIRE

The best strain. Bred and sold by

Geo. T. Brunker,

OF LEWIS, IND.

ADDRESS FOR PARTICULARS.

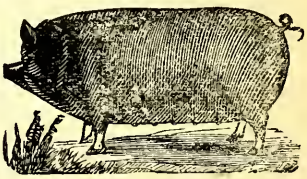

LUCY LEWIS NO, 2290.

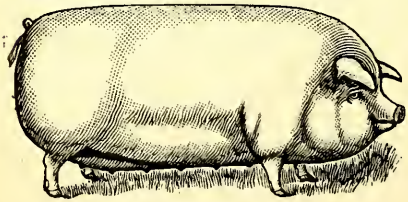

QUEEN VICTORIA.

O. I. C. SWINE FOR SALE

I have some highly improved Chester White pigs for sale at my farm 2½ miles west of Shelburn. Choice, 10 weeks old. $3.00. Address me at Shelburn.

Ulysses Ellery Hayden.